

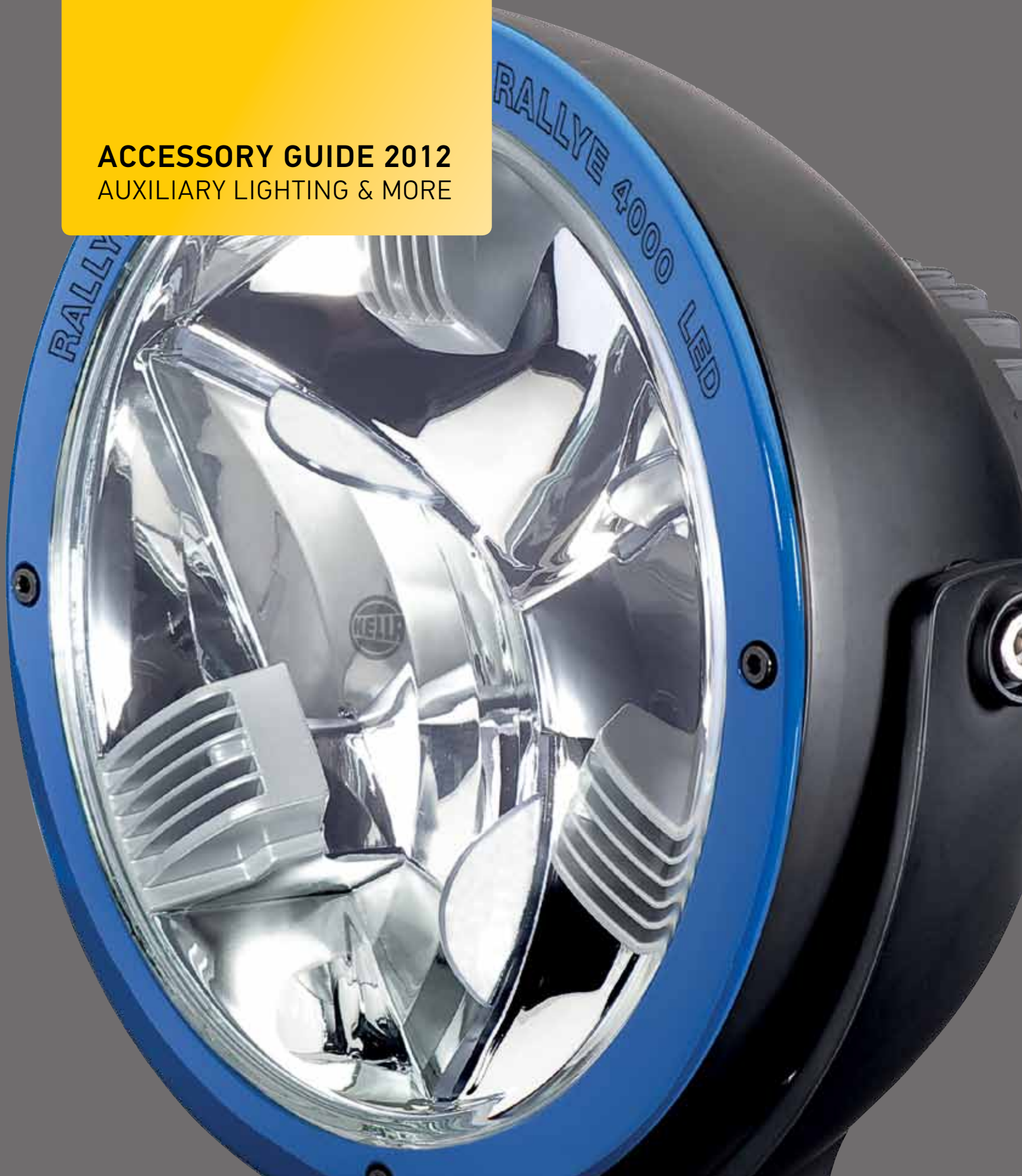

ACCESSORY GUIDE 2012
AUXILIARY LIGHTING & MORE



www.myhellalights.com

HELLA introduces a brand new website oriented towards the end consumer. The website features both Halogen and Xenon auxiliary lamps, daytime running lights, upgrade kits, accessories, and bulbs with tons of information and downloads.

The product pages explain what the product is ideal for, features, explanation of technology used, package contents, and part numbers. Diagrams, beam patterns, testing information, accessories lists and more are available for each product.



Scan this QR Code to visit
www.myhellalights.com



2	HELLA Worldwide
3	HELLA LED Technology
7	HELLA Bi-Xenon & Xenon Technology
8	LED Lamps
16	Xenon Lamps
26	Halogen Lamps
72	Conversion Headlamps
78	Modules
104	Bulbs
108	Horns
112	Accessories
116	Optilux
124	Specifications
136	Index

- **All product dimensions are measured in inches and millimeters.**

- Every lamp that complies with ECE regulations is marked 'ECE', every light that conforms with FMVSS (and CMVSS) standards is marked 'SAE'.

- ECE-marked lamps are for off-road-use in the US.

*Check your local regulations before installing any lights on your vehicle.

**Images and information are for reference only, subject to change without notice.



HELLA WORLDWIDE

HELLA develops and manufactures components and systems for lighting technology and electronics for the automotive industry. In addition, joint venture companies also produce complete vehicle modules, air conditioning systems and vehicle electric systems. HELLA has one of the largest aftermarket organizations in the world for automotive parts and accessories, with its own sales companies and partners in more than 100 countries. HELLA is one of the top 50 automotive parts suppliers in the world and one of the 100 largest industrial companies in Germany. More than 25,000 people work in 70 manufacturing facilities, production subsidiaries and joint ventures all over the world. Nearly 3,000 engineers and technicians work in research and development throughout the company group. Customers include all leading vehicle and system manufacturers, as well as the automotive parts aftermarket.

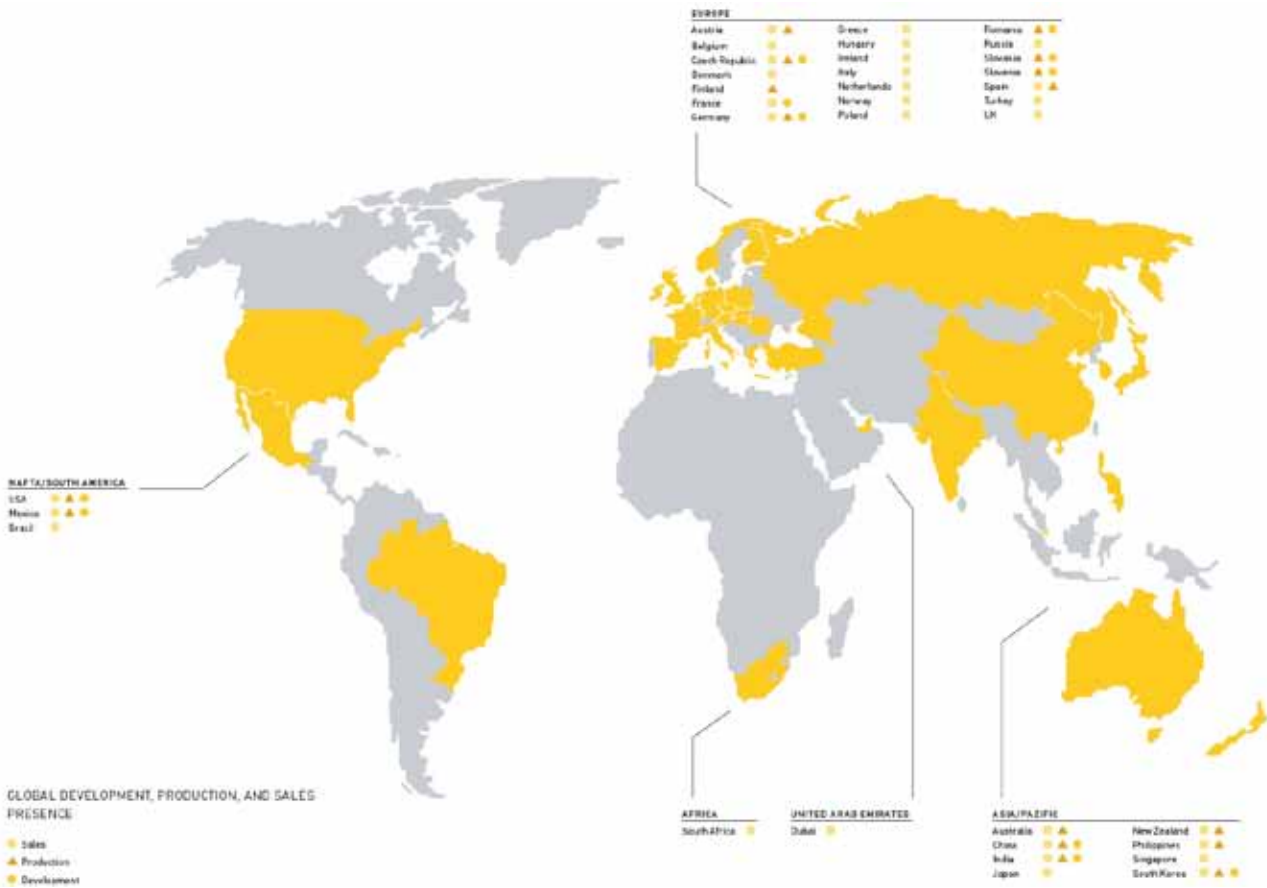



WELCOME TO THE AGE OF THE LED

There are many reasons why light emitting diodes are being used in more and more automotive areas. First of all, they have simply proven themselves to be the better solution in many ways. Secondly, as a lighting pioneer, HELLA made use of these “better solutions” early on in a broad range of applications.

When it comes to lighting technology, achieving milestones is nothing new for HELLA. Again and again, the international family-owned and operated company has assumed a pioneering role by pooling its expertise from the fields of light, electronics and thermal management to create new and innovative products. A uniquely strong combination for developing LED products, especially with regard to dynamic LED lighting systems, which will be increasingly relied on for active lighting functions.

Technology follows design!

Cutting-edge product designs can only be realised by applying the best possible technological expertise. Long-term experience in electronics, thermal engineering and design ensure that LED headlights and lighting systems are developed with consistently high lighting performance.

By constantly developing and enhancing the options and areas of applications for LEDs, HELLA is not only involved in definitively shaping the LED era, but is also making a significant contribution toward increasing active safety.

The technical, economic and safety-related advantages of LEDs speak for themselves

- High service life
- No downtimes or assembly times
- Minimal energy consumption
- Wear-free and maintenance-free
- Higher effective visibility
- Dust and water-resistant
- Compact sizes
- Rapid response times
- New scope for design

HELLA integrates over 364,000,000 LEDs per year.



LEDS – BENEFITS IN SERIES PRODUCTION

LEDs are replacing conventional light bulbs in more and more vehicles - in the meantime, even in series production at many locations. Decisive in this case are the technical benefits, such as longer service life or smaller sizes, which guarantee, among others, better feasibility from an ergonomic perspective. For design engineers, an important factor resulting from this is the considerable increase in design freedom. The result is cutting-edge product designs, such as the "LEDayFlex" daytime running light modules for passenger cars, trucks and caravan

HELLA installs LEDs in different optical lighting systems based on customer requirements or special product requirements. In this case, simply through LED positioning, new design possibilities can be tapped into. In conjunction with the so-called light aperture bodies or light transmitters, technology is increasingly becoming an inherent element in innovative developments for combination rear lights.

OPERATIONAL SAFETY

Using the LED stop lights as an example, it can be clearly explained how a supposedly small difference can have considerable positive effects:

In conventional bulbs, the filament has to be warmed 200 ms so that it can transmit the necessary brightness. LEDs, on the other hand, require no warm-up phase. This means the light signal reaches its target value faster. This optimises the early warning system for the road users following your car and reduces their response time. Such fractions of a second can prevent or mitigate collisions: at a speed of 56 mph (90 km/h), the stopping distance is reduced by about 13ft (4 m).



The color temperature of 6000 Kelvin is very similar to daylight. Drivers operating in such lighting conditions stay alert longer.



Halogen (Yellowish)

Xenon (Bluish)

LED (Daylight)

Energy consumption

Compared to conventional bulbs, the use of LEDs considerably reduces energy consumption with the same light output. Consequently, fuel consumption and exhaust gas emissions are also reduced.

No maintenance

LEDs with a service life of up to 100,000 hours last almost as long as the service life of a vehicle. Because they are nonwearing and maintenance-free, there are no additional costs from failures or service downtimes.

FUNCTIONAL SAFETY

Fleet managers and drivers expect functional safety without any ifs and buts; In other words, vehicle components with a high quality standard and long service life. HELLA LED lights meet these requirements. They are developed and produced according to the strictest quality standards. HELLA tests their everyday driving suitability in the toughest series of simulations: Stressfactors such as temperature, moisture and current feed lead to internationally recognised **AECQ** qualification in long-term reliability tests. But this norm is not sufficient for HELLA. The LEDs are therefore subjected to thousands of hours of additional stress and service life testing. This is why, in addition to the visual features, the electrical and thermal features are decisive for HELLA.

LED-light failure check and correct electrical connection Operation of LED lights / LED headlights with AC voltage or synchronised DC voltage is not permitted. The light's individual functions may only be operated with an on-board fuse of max. 3 A, the individual functions of a headlight with an on-board fuse of max. 10 A (vehicle-specific 5 A). In case of an on-board current limit amounting to the above specification due to the on-board control unit, there is no need for an additional fuse for the lights. Due to the low watt output of LED lights, which are distinctly different from a bulb version, problems can arise in bulb failure control when operating vehicles.



RADIATION INTENSITY



Light distribution should be considered objectively

Different applications require different auxiliary lights. The Isolux diagrams used in this catalog show a comparison of light distributions. The red-orange colouring marks the area with high illumination intensity. From yellow through green to blue, the illumination intensity decreases depending on distance.

Fog light radiation is wide but not over a long distance (to avoid, as far as possible, reflection through fog droplets).

Lux is the unit used to measure light

This indicates the luminous flux which is projected by the light source onto a certain surface. For example; an office should be illuminated with at least 500 Lux and the human eye can still read a newspaper without any problems at 1 Lux. The values under the Lux axis show where the respective illumination intensities are achieved in the isolux diagrams.

The right light source

The light sources are always included with Xenon auxiliary lights. You will find the right bulbs for the halogen auxiliary lights on pages 103-107

CELIS® light guides

With CELIS® technology (Central Lighting Systems), fibreglass cables or thin plastic rods transport the light from a central light source to where it is required.

Subjected to stringent tests

Hella auxiliary lights have to undergo extreme quality tests. They are homologated in accordance with the type approval requirements of the US and/or EU licensing procedure.

Free-Form Technology

Compared with other typical auxiliary lights of the same size on the market, Hella auxiliary lights, with free-form reflectors, are significantly more efficient and have improved light output.



XENON & BI-XENON TECHNOLOGY

The development of Xenon lighting systems was probably the largest quantum leap in terms of safety in the history of automotive lighting. A special high-performance electronic system controls the regulation of the switching on of the light, constant output and the action necessary in case of problems. The system has two decisive advantages compared with the light from conventional bulbs: a Xenon bulb provides twice as much light as a modern H7 bulb but only requires 2/3 of the power. Thanks to this doubling of the light output, road illumination is brighter and wider. Xenon light even produces daylight quality light in the darkest night-time conditions. The driver experiences normal visibility conditions, does not tire as quickly, and is much more relaxed – even during long drives. Thus Xenon light brings enormous benefits for both road safety and driving comfort.

As the European market leader in the sector of Xenon technology, Hella has pushed development even further. The result of this development was the creation of the Bi-Xenon projection module. In this module, the light of one single Xenon lamp is used for low beam and high beam light at the same time. A movable shutter is responsible for the beam pattern according to the function selected: When the shutter is raised it produces the cut-off prescribed for low beam light, when lowered it makes room for the high beam light. An additional halogen high beam light takes over the flash-to-pass headlamp function. The Bi-Xenon light is projected onto the road through a large glass lens with a diameter of 70 millimeters.

ECE & SAE APPROVALS

ECE Approval: The World Forum of Vehicle Regulations is a working party of the United Nations Economic Commission of Europe (ECE). It is tasked with creating a uniform set of regulations for vehicles, which makes them legal on the streets of participating countries.

SAE Approval: The USA has its own set of standards, which are called the Federal Motor Vehicle Safety Standards (FMVSS), which are based on proposals of the Society of Automotive Engineers (SAE). The USA does not recognize ECE approvals. Canada has its own Canada Motor Vehicle Safety Standards (CMVSS), broadly similar to FMVSS, but Canada does also accept ECE-compliant headlamps.

Every lamp that complies with ECE regulations is marked 'ECE', every light that conforms with FMVSS (and CMVSS) standards is marked 'SAE'.

ECE-marked lamps are for off-road-use only in the USA.

Check your local regulations before installing any lights on your vehicle. All information is subject to change and can be altered at any time.



Rallye 4000 LED

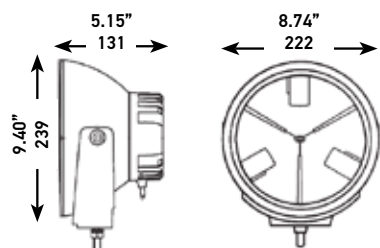

The new Rallye 4000 LED from HELLA is shaping the future of LED lighting. Its innovative triple reflector with LED position light in Kartoval optics produces a striking night-time design. Its white high-power LEDs ensure optimal visibility and active road safety in any driving situation. This multi-volt, premium auxiliary lamp is a flawless fit for trucks, SUVs and off-road vehicles. This means HELLA is giving you the ultimate in LED lighting.

Features

- Three High performance LED's
- Low power consumption
- Very high lifespan - no bulb change necessary
- Dust and waterproof
- Homogenous and ideal illumination due to computer optimised fine tuning of LED light sources and free-form technology
- Reduces driver fatigue
- Special blue retaining ring to indicate LED technology

Kit Includes

- 1 Lamp
- Mounting Instructions

RALLYE 4000 LED LAMP

Rallye 4000 LED Driving Lamp w/Position Light	011002101
---	-----------

ACCESSORIES

PART NUMBER

Wire Harness - High Performance	H84994031
---------------------------------	-----------

Clear Color Shieldz - Protective Films (pair)	H87988451
---	-----------

Blue Color Shieldz - Protective Films (pair)	H87988341
--	-----------

Yellow Color Shieldz - Protective Films (pair)	H87988351
--	-----------

Smoked Color Shieldz - Protective Films (pair)	H87988361
--	-----------

White Stone Shield (single)	147945011
-----------------------------	-----------

SPARE PARTS

PART NUMBER

Lens Unit	181541011
-----------	-----------

SPECS

Voltage	Multivolt 9-34V DC
---------	--------------------

Beam Pattern	Driving Beam
--------------	--------------

Number of LEDs	3
----------------	---

Power Consumption	30/1W
-------------------	-------

Luminous Flux	1500lm
---------------	--------

Light Temperature	6000K
-------------------	-------

Lens Material	PC
---------------	----

Connection	Wire Leads (800mm - 31.5")
------------	----------------------------

Bracket	Die-cast aluminum
---------	-------------------

Mounting	Upright / Pendant
----------	-------------------

Approval	ECE
----------	-----

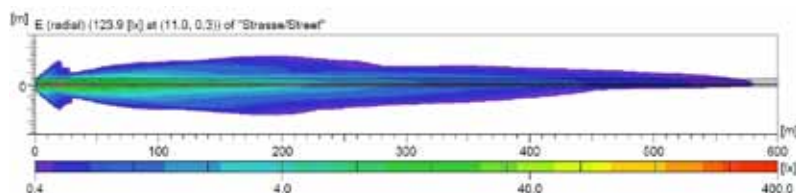

Voted Best New Product at the SEMA Show.



* Design patent pending

Micro FF LED Lamp

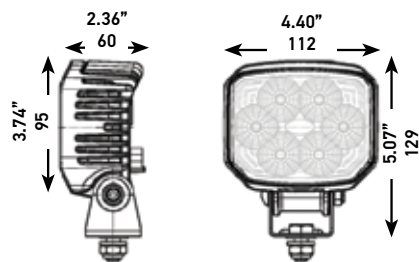

Introducing the new Micro FF LED auxiliary light from HELLA, the next step in efficient LED lighting. With its six high-power LEDs, it creates a flood beam pattern which is close to daylight in color. Each LED has its own state-of-the-art reflector, creating the unique look of this lamp. The electronics are embedded in a shock-resistance die-cast housing, making this lamp a perfect fit for trucks, ATVs and UTVs.

Features

- Six High performance LED's
- Close range illumination
- Low power consumption
- Very high lifespan - no bulb change necessary
- Dust and waterproof
- Aluminum die cast housing
- Integrated DT connector
- Wire Leads with 2-pin DT connector (200mm - 7.9") included
- Free-Form technology

Kit Includes

- 1 Lamp
- 1 Wire Harness with DT connector
- Mounting Instructions

MICRO FF LED	
Micro FF LED Off-Road Lamp	H15176301
SPARE PARTS	PART NUMBER
Wire Harness with integrated 2-pin DT Connector	H84985241

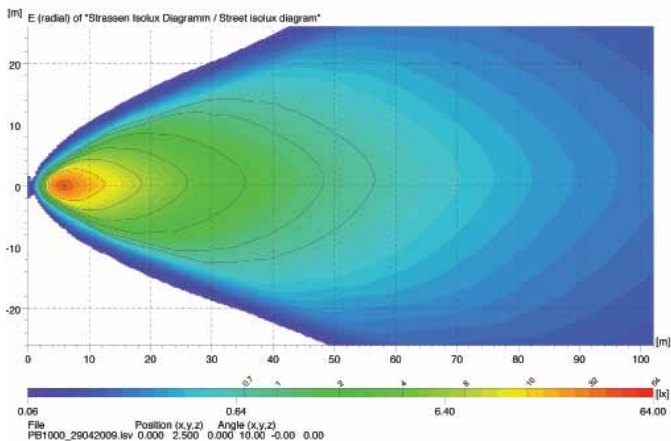

SPECS	
Voltage	9-33V
Beam Pattern	Flood Beam
Number of LEDs	6
Power Consumption	18W
Luminous Flux	1000lm
Light Temperature	6500K
Lens Material	PMMA
Connection	Integrated DT Connector
Bracket	Stainless Steel
Mounting	Upright / Pendant
Approval	N/A



Micro 70 LED

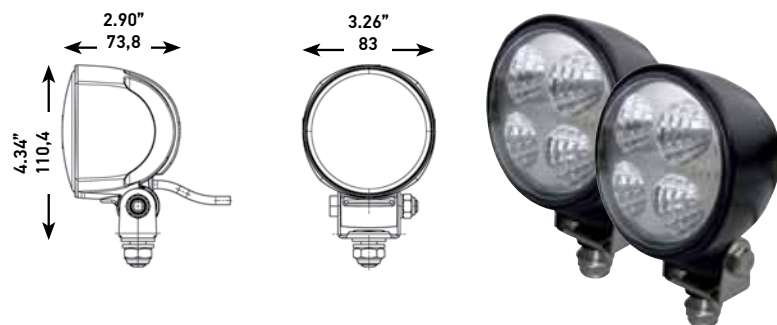

MICRO 70 LED LAMP KIT

Micro 70 LED Off-Road Lamp Kit H15176201

SPARE PARTS

PART NUMBER

Wire Harness H84994491

Relay - 12V/40A 933791061

Switch - LED green H61923001

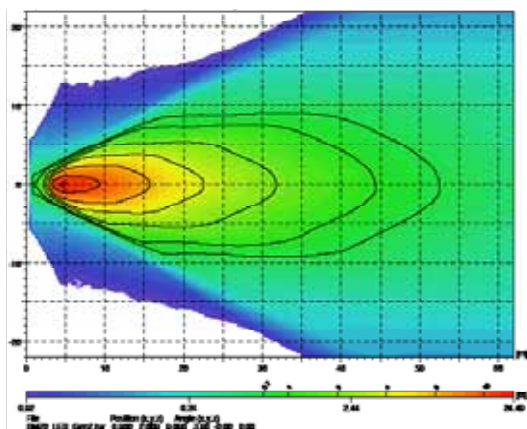

Whether you are blazing the trails, or carving your favorite mountain road, the Micro 70 LED kit is for you. We started with HELLA's legendary Free Form Reflector design, added 4 OE spec. LED's, and packed it all into a die-cast Metal housing for a revolutionary new lamp. It's small, durable, and uses only 15 Watts of power per lamp. It's small in size, small on power, and big on output (600 Measured Lumens per Lamp).

Features

- Four High performance LEDs
- Small and compact
- Low power consumption
- Very high lifespan - no bulb change necessary
- Dust and waterproof
- Aluminum die cast housing
- Clear glass lens
- Close range illumination
- Free-Form technology

Kit Includes

- 2 Lamps
- 1 Wire Harness
- 1 Relay
- 1 Switch
- Mounting Hardware and instructions

SPECS

Voltage	9-33V
Beam Pattern	Flood Beam
Number of LEDs	4
Power Consumption	15W
Luminous Flux	600lm
Light Temperature	6500K
Lens Material	Glass
Connection	Wire Leads (2000mm - 79")
Bracket	Stainless Steel
Mounting	Upright / Pendant
Approval	N/A

LEDay Flex Daytime Running Lights

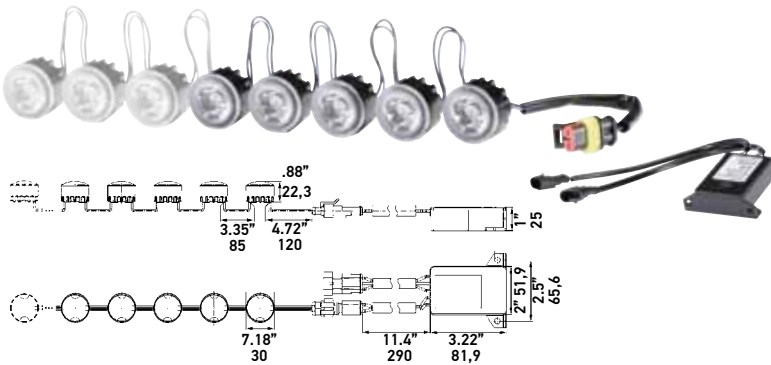

LEDAY FLEX DAYTIME RUNNING LIGHTS	
LEDay Flex 5 LED Kit w/ Position Lamp	010458811
LEDay Flex 6 LED Kit w/ Position Lamp	010458831
LEDay Flex 7 LED Kit w/ Position Lamp	010458851
LEDay Flex 8 LED Kit w/ Position Lamp	010458871
ACCESSORIES	PART NUMBER
Wiring Harness for LEDay Flex Daytime Running Lights	165959001



Ideal For

- Safety in traffic
- High visibility for other drivers
- Universal application

Features

- LED daytime running lights set with position light
- Kit includes 2 module chains with between 5 to 8 LED modules that can be configured into the fascia of the vehicle
- The individual modules are circular and have a diameter of 1.1" (30 mm)
- Each individual module contains one high-power LED with light distribution created by the lentil-shaped lens.
- The metal housing safely protects the lighting electronics against road debris and is also used for heat dissipation
- The system is connected with the vehicle electric system via a 3-pole AMP-super sealed plug

Kit Includes

- 2 Module Chains
- 2 Control Units with Wiring Harness
- Mounting Hardware
- Mounting Instructions

SPECS	
Voltage	9-33V
Beam Pattern	DRL
Number of LEDs	1 per Module
Power Consumption	15W per Module Chain (for 5 Module Version)
Housing Material	Magnesium
Optics	Lens
Lens Material	Glass
Connection	Harness with Amp Connector (sold separately)
Mounting	Flush
Bracket	N/A
Approval	SAE / ECE



90mm Daytime Running Lights

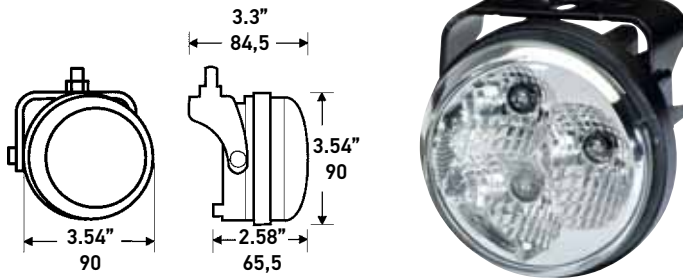

Ideal For

- Safety in traffic
- High visibility for other drivers
- Universal application

Features

- High performance LEDs
- Attractive, clear-glass design matching current main and auxiliary headlights
- Stable plastic housing
- SAE/DOT compliant
- Trouble-free installation through diverse installation options

Kit Includes

- 2 Lamps with Brackets
- 1 Control Unit with Wiring Harness
- Mounting Hardware
- Mounting Instructions

90MM LED DAYTIME RUNNING LIGHTS

90mm LED Daytime Running Light Kit	009599811
------------------------------------	-----------

SPARE PARTS

PART NUMBER

Wiring Harness for 90mm Daytime Running Lights	165959001
--	-----------

SPECS

Voltage	9-33V
Beam Pattern	DRL
Number of LEDs	3
Power Consumption	5W
Housing Material	Aluminum
Optics	Reflector
Lens Material	PC
Connection	Harness with Amp Connector
Mounting	Upright / Pendant / Flush
Bracket	Aluminum
Approval	SAE / ECE



3 LED Daytime Running Lights

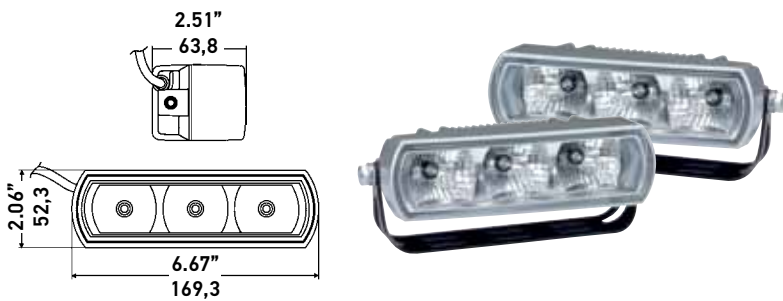

Ideal For

- Safety in traffic
- High visibility for other drivers
- Universal application

Features

- Three high performance LEDs
- Attractive, clear-glass design matching current main and auxiliary headlights
- Stable aluminum housing
- SAE/DOT compliant
- Trouble-free installation through diverse installation options

Kit Includes

- 2 Lamps with Brackets
- 1 Control Unit with Wiring Harness
- Mounting Hardware
- Mounting Instructions

3 LED DAYTIME RUNNING LIGHTS	
3 LED Daytime Running Light Kit	009496801
SPARE PARTS	PART NUMBER
Wiring Harness for 3 LED Daytime Running Lights	165959001



SPECS	
Voltage	9-33V
Beam Pattern	DRL
Number of LEDs	3
Power Consumption	5W
Housing Material	Aluminum
Optics	Reflector
Lens Material	PC
Connection	Harness with Amp Connector
Mounting	Upright / Pendant
Bracket	Aluminum
Approval	SAE / ECE



LED Dayline LED Daytime Running Lights

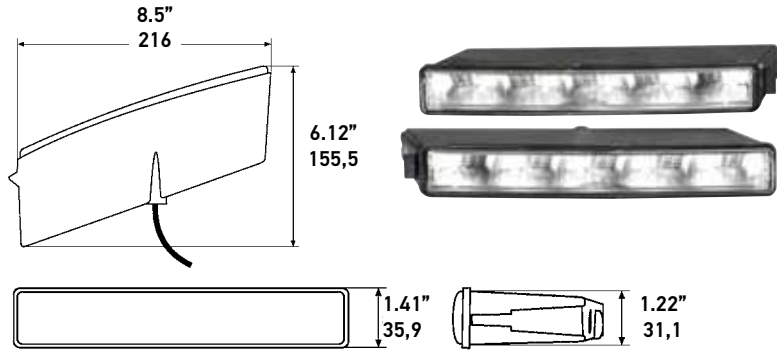

Ideal For

- Safety in traffic
- High visibility for other drivers
- Universal application

Features

- Five high performance LEDs
- Attractive, clear-glass design matching current main and auxiliary headlights
- Stable aluminum housing
- SAE/DOT compliant
- Trouble-free installation through diverse installation options

Kit Includes

- 2 Lamps with Brackets
- 1 Control Unit with Wiring Harness
- Mounting Hardware
- Mounting Instructions

LEDAYLINE LED DAYTIME RUNNING LIGHTS

LED Dayline LED Daytime Running Light Kit	010043801
---	-----------

SPARE PARTS

PART NUMBER

Wiring Harness for LED Dayline Daytime Running Lights	165959001
---	-----------

SPECS

Voltage	9-33V
Beam Pattern	DRL
Number of LEDs	5
Power Consumption	6W
Housing Material	PC
Optics	Reflector
Lens Material	PC
Connection	Harness with Amp Connector
Mounting	Flush
Bracket	N/A
Approval	SAE / ECE



XENON



Rallye 4000i Xenon Lamp

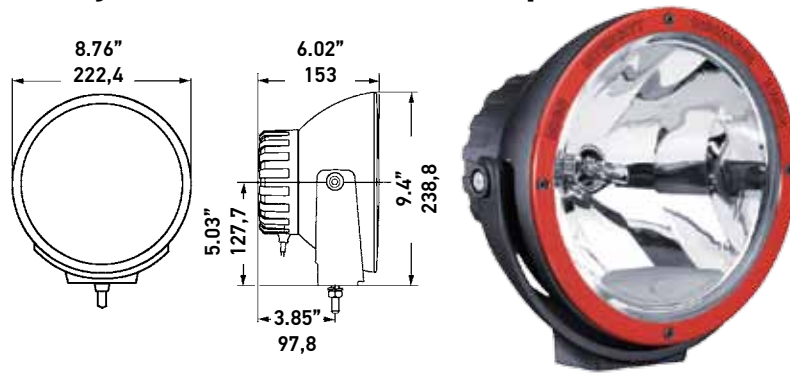

Ideal For

- Off-Road racing
- Extreme terrain
- Long distance night vision

Features

- Internal ballast for the ultimate in mounting flexibility
- Black powder-coated housing
- Optics free glass lens for a modern design
- Red retaining ring

Single Lamp Includes

- 1 Lamp with Integrated Ballast
- 1 Xenon Capsule
- 1 Wiring Harness
- 1 Relay
- Mounting Hardware
- Mounting Instructions

RALLYE 4000I XENON	
Rallye 4000i Xenon Flood Lamp	007560751
Rallye 4000i Xenon Pencil Beam Lamp	007560761
Rallye 4000i Xenon Driving Lamp	007560771

ACCESSORIES	PART NUMBER
White Stone Shield	147945011
Grille Cover	148995001
Clear Cover	H87988131
Wire Harness - High Performance	H84994031
Clear Color Shieldz - Protective Films (pair)	H87988451
Blue Color Shieldz - Protective Films (pair)	H87988341
Yellow Color Shieldz - Protective Films (pair)	H87988351
Smoked Color Shieldz - Protective Films (pair)	H87988361

SPARE PARTS	PART NUMBER
D1S 35W Xenon Capsule	H83074001
Relay - 12V/40A	933791061
Lens/Reflector Unit - Rallye 4000i Xenon Flood Beam	173055001
Lens/Reflector Unit - Rallye 4000i Xenon Pencil Beam	173055011
Lens/Reflector Unit - Rallye 4000i Xenon Driving Beam	173055021

SPECS	
Voltage	12V
Beam Pattern	Flood, Pencil, Driving
Light Source	D1S Xenon capsule
Ballast Unit	Integrated Ballast - Gen 4
Power Consumption	35W
Housing Material	Die-cast aluminum
Optics	Reflector
Lens Material	Glass
Connection	Wire Leads
Mounting	Upright / Pendant
Bracket	Die-cast aluminum
Approval	ECE (Driving and Flood beam only) Pencil beam N/A

Driving Beam

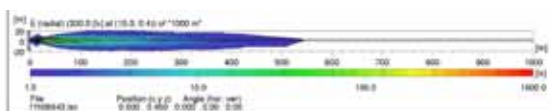

Pencil Beam



Flood Beam

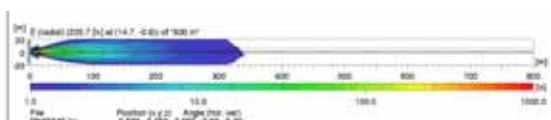

Rallye 4000 Xenon Lamp

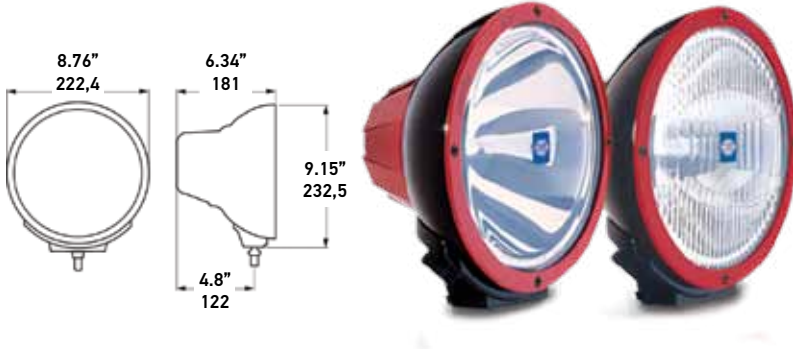

Ideal For

- Off-Road racing
- Extreme terrain
- Long distance night vision

Features

- Robust, black powder-coated housing with red accent ring
- Optimized reflector for more homogenous illumination
- High-quality tempered glass lens
- Knurled adjustment knobs for fast lamp adjustment without special tools
- Red retaining ring
- Generation 3 external mount ballast

Single Lamp Includes

- 1 Lamp
- 1 Xenon Capsule
- 1 Xenon Ballast
- 1 Stone Shield
- 1 Wiring Harness
- 1 Relay
- Mounting Hardware
- Mounting Instructions

SPECS

Voltage	12V
Beam Pattern	Pencil, Euro
Light Source	D2S Xenon capsule
Ballast Unit	External Ballast - Gen 3
Power Consumption	35W
Housing Material	Die-cast zinc
Optics	Reflector/Lens
Lens Material	Glass
Connection	Wire Harness
Mounting	Upright
Bracket	Die-cast zinc
Approval	N/A

RALLYE 4000 XENON

Rallye 4000 Xenon Pencil Beam Lamp 007560552

Rallye 4000 Xenon Euro Beam Lamp 007560542

ACCESSORIES

PART NUMBER

White Stone Shield 147945001

Grille Cover 148995001

Clear Cover H87988131

Wire Harness - High Performance (single lamp) 149147001

Clear Color Shieldz - Protective Films (pair) H87988451

Blue Color Shieldz - Protective Films (pair) H87988341

Yellow Color Shieldz - Protective Films (pair) H87988351

Smoked Color Shieldz - Protective Films (pair) H87988361

Holder - 2 point mount (pair) 116741801

SPARE PARTS

PART NUMBER

D2S 35W Xenon Capsule H83075001

Relay - 12V/40A 933332011

Xenon Ballast Unit - Rallye 4000 12V Gen 3 H55760011

Pigtail - 300mm with 2pin Packard Connector for Gen 3 Ballast H84985251

Lens/Reflector Unit - Rallye 4000 Xenon Pencil Beam 149647011

Lens/Reflector Unit - Rallye 4000 Xenon Euro Beam 149640011

Red Retaining Ring (Special Order) 147939031

Xenon Euro Beam



Xenon Pencil Beam

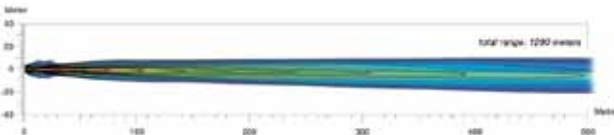

Rallye 4000i Compact Xenon Lamp

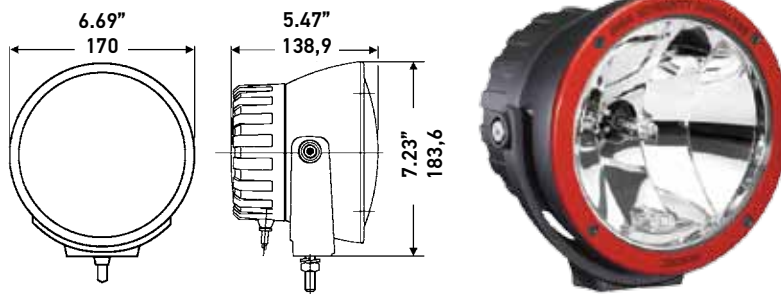

Ideal For

- Off-Road racing
- Extreme terrain
- Long distance night vision
- Compact size

Features

- Internal ballast for the ultimate in mounting flexibility
- Black powder-coated housing
- Modern design
- Red retaining ring

Single Lamp Includes

- 1 Lamp with Integrated Ballast
- 1 Xenon Capsule
- 1 Wiring Harness
- 1 Relay
- Mounting Hardware
- Mounting Instructions

RALLYE 4000I COMPACT XENON

Rallye 4000i Compact Xenon Driving Lamp	009094331
Rallye 4000i Compact Xenon Pencil Beam Lamp	009094321

ACCESSORIES

ACCESSORIES	PART NUMBER
White Stone Shield	165048011
Wire Harness - High Performance	H84994031
Switch - LED green	H61923001
Clear Color Shieldz - Protective Films (pair)	H87988451
Blue Color Shieldz - Protective Films (pair)	H87988341
Yellow Color Shieldz - Protective Films (pair)	H87988351
Smoked Color Shieldz - Protective Films (pair)	H87988361

SPARE PARTS

SPARE PARTS	PART NUMBER
D1S 35W Xenon Capsule	H83074001
Relay - 12V/40A	933791061
Lens/Reflector Unit - Rallye 4000i Compact Driving Beam	161825071
Lens/Reflector Unit - Rallye 4000i Compact Pencil Beam	161825061

SPECS

Voltage	12V
Beam Pattern	Driving, Pencil
Light Source	D1S Xenon capsule
Ballast Unit	Integrated Ballast - Gen 4
Power Consumption	35W
Housing Material	Die-cast aluminum
Optics	Reflector
Lens Material	Glass
Connection	Wire Leads
Mounting	Upright / Pendant
Bracket	Die-cast aluminum
Approval	ECE (driving beam only) Pencil beam N/A

Driving Beam



Pencil Beam



Rallye 4000Xi Xenon Lamp

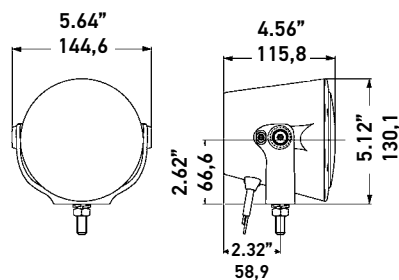

Ideal For

- Off-Road racing
- Power sports

Features

- Compact size
- Internal ballast for the ultimate in mounting flexibility
- Innovative position-securing locking bracket design made of die-cast aluminum with additional fixation screw for precise alignment
- Black powder-coated housing
- Modern design with clear glass lens
- Protective stone-shield with Hella logo

Single Lamp Includes

- 1 Lamp with Integrated Ballast
- 1 Xenon Capsule
- 1 Stone Shield
- 1 Relay
- 1 Wiring Harness
- Mounting Hardware
- Mounting Instructions

Kit Includes

- 2 Lamps with Integrated Ballast
- 2 Xenon Capsules
- 2 Stone Shields
- 1 Relay
- 1 Switch
- 1 Wiring Harness
- Mounting Hardware
- Mounting Instructions

RALLYE 4000Xi XENON	
Rallye 4000Xi Xenon Driving Lamp	010186011
Rallye 4000Xi Xenon Driving Lamp Kit	010186901
ACCESSORIES	PART NUMBER
Wire Harness - High Performance	H84994031
Chrome Retaining Ring	172638021
Black Stone Shield (bulk)	172921017
SPARE PARTS	PART NUMBER
D1S 35W Xenon Capsule	H83074001
White Stone Shield	172921001
Relay - 12V/40A	933791061
Switch - LED green	H61923001
Red Retaining Ring	172638011

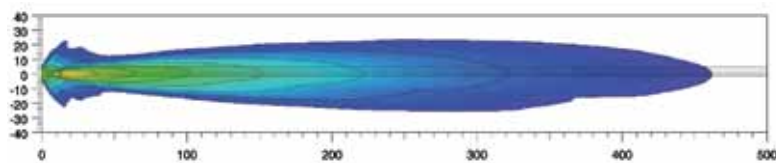

SPECS	
Voltage	12V
Beam Pattern	Driving
Light Source	D1S Xenon capsule
Ballast Unit	Integrated Ballast - Gen 4
Power Consumption	35W
Housing Material	Die-cast aluminum
Optics	Reflector
Lens Material	Glass
Connection	Wire Leads
Mounting	Upright / Pendant
Bracket	Die-cast aluminum
Approval	ECE



Rallye 4000 Compact Xenon Lamp

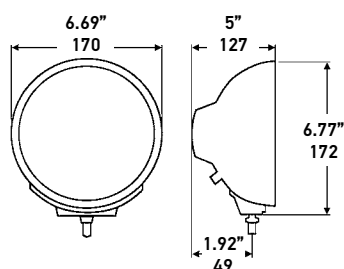

RALLYE 4000 COMPACT XENON

Rallye 4000 Compact Xenon Driving Lamp	009094141
--	-----------

Rallye 4000 Compact Xenon Pencil Beam Lamp	009094121
--	-----------

ACCESSORIES	PART NUMBER
-------------	-------------

White Stone Shield	165048001
--------------------	-----------

Clear Cover	H87988221
-------------	-----------

Wire Harness - High Performance (single lamp)	149147001
---	-----------

Clear Color Shieldz - Protective Films (pair)	H87988371
---	-----------

Yellow Color Shieldz - Protective Films (pair)	H87988391
--	-----------

Blue Color Shieldz - Protective Films (pair)	H87988381
--	-----------

Smoked Color Shieldz - Protective Films (pair)	H87988401
--	-----------

SPARE PARTS	PART NUMBER
-------------	-------------

D1S 35W Xenon Capsule	H83074001
-----------------------	-----------

Xenon Ballast Unit - 12V Gen 4	H51855001
--------------------------------	-----------

Lens/Reflector Unit - Rallye 4000 Compact Xenon Driving Beam	161825071
--	-----------

Lens/Reflector Unit - Rallye 4000 Compact Xenon Pencil Beam	161825061
---	-----------

Driving Beam

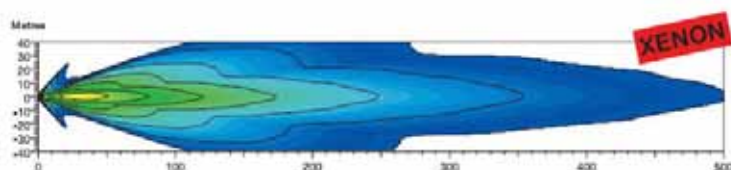

Ideal For

- Rural, night driving
- Off-road driving
- Off-road racing

Features

- Zinc die-cast metal housing with matte black finish
- 24% smaller than Rallye 4000 Xenon
- Modern clear glass design plus stylish FF reflection
- 4th generation Xenon ballast unit with 3' long shielded cable between lamp and electronic Xenon ballast unit for installation flexibility
- Ballast features disconnectable plugs between the lamp and ballast unit for improved installation possibilities
- Housing, ring, and bracket made of sturdy zinc die-casting for lasting durability
- Knurled knobs for quick lamp adjustments

Single Lamp Includes

- 1 Lamp
- 1 Xenon Capsule
- 1 Xenon Ballast
- 1 Wiring Harness
- Mounting Hardware
- Mounting Instructions

SPECS

Voltage	12V
Beam Pattern	Driving, Pencil
Light Source	D1S Xenon capsule
Ballast Unit	External Ballast - Gen 4
Power Consumption	35W
Housing Material	Die-cast zinc
Optics	Reflector
Lens Material	Glass
Connection	Wire Harness with connector
Mounting	Upright
Bracket	Die-cast zinc
Approval	ECE

Jumbo 320 Xenon

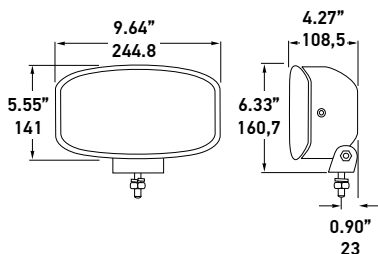

Ideal For

- Large applications
- Extreme terrain

Features

- Innovative clear lens design and modern rectangular shape
- Long-range, powerful illumination that resembles daylight
- Magnesium free-form reflector
- 6 LEDs for position light function

Single Lamp Includes

- 1 Lamp
- 1 Xenon Capsule
- 1 Xenon Ballast
- 1 Wire Harness
- Mounting Hardware
- Mounting Instructions

SPECS	
Voltage	12V
Beam Pattern	Driving
Light Source	D2S Xenon capsule
Ballast Unit	External Ballast - Gen 4
Power Consumption	35W
Housing Material	Polycarbonate
Optics	Reflector
Lens Material	Glass
Connection	Wire Harness with connector
Mounting	Upright / Pendant
Bracket	Plastic
Approval	ECE

JUMBO 320 XENON	
Jumbo 320 Xenon Driving Lamp with LED Position Lamp	H12773021
ACCESSORIES	PART NUMBER
White Stone Shield	160353001
Smoked Cover	H87988161
Clear Cover	H87988151
Holder - 2 point mount (pair)	116741801
Wire Harness - High Performance (single lamp)	149147001
SPARE PARTS	PART NUMBER
D2S 35W Xenon Capsule	H83075001
Xenon Ballast Unit - 12V Gen 4	H51855001
Lens/Reflector Unit - Jumbo 320 Xenon Driving Beam (Special Order)	161576011



FF 200 Xenon

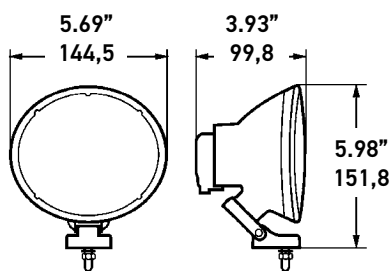

Ideal For

- Additional driving light
- Endurance racing
- Motorcycles and sports cars
- Small mounting areas

Features

- Long-range, powerful illumination that resembles daylight
- Elegant, innovative clear lens design
- Highly-sophisticated FF reflector
- Fast-fit mounting system for universal attachment

Single Lamp Includes

- 1 Lamp
- 1 Xenon Capsule
- 1 Xenon Ballast
- Mounting Hardware
- Mounting Instructions

Kit Includes

- 2 Lamps
- 2 Xenon Capsules
- 2 Xenon Ballasts
- 1 Wiring Harness
- 1 Relay
- Mounting Hardware
- Mounting Instructions

FF 200 XENON	
FF 200 Xenon Driving Lamp	007893141
FF 200 Xenon Driving Lamp Kit	007893871
ACCESSORIES	PART NUMBER
White Stone Shield	150262007
Clear Cover	H87988041
Wire Harness - High Performance (single lamp)	149147001
SPARE PARTS	PART NUMBER
D2S 35W Xenon Capsule	H83075001
Xenon Ballast Unit - 12V Gen 3	H55760001
Lens/Reflector Unit - FF 200 Xenon Driving Beam (Special Order)	157022011



SPECS	
Voltage	12V
Beam Pattern	Driving
Light Source	D2S Xenon capsule
Ballast Unit	External Ballast - Gen 3
Power Consumption	35W
Housing Material	Polycarbonate
Optics	Reflector
Lens Material	Glass
Connection	Wire Harness with connector
Mounting	Upright
Approval	ECE



Micro DE Xenon

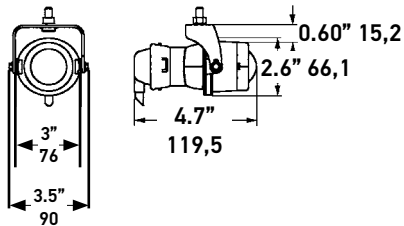

Ideal For

- Additional driving light
- Mounting in front grill or air dam
- Motorcycles, sports cars and ATV's

Features

- Smallest Xenon lamp available from Hella
- Long-range, powerful illumination that resembles daylight
- Magnesium reflector and housing

Single Lamp Includes

- 1 Lamp
- 1 Xenon Capsule
- 1 Xenon Ballast
- 1 Wiring Harness
- Mounting Instructions

Kit Includes

- 2 Lamps
- 2 Xenon Capsules
- 2 Xenon Ballasts
- 1 Wiring Harness
- 1 Relay
- Mounting Instructions

MICRO DE XENON	
Micro DE Xenon Driving Lamp (Special Order)	008390001
Micro DE Xenon Driving Lamp Kit	008390801
ACCESSORIES	PART NUMBER
Wire Harness - High Performance (single lamp)	149147001
Socket with contacts and gaskets (Bulk)	156151807
Adjustable Mounting Bracket	153152001
SPARE PARTS	PART NUMBER
D2S 35W Xenon Capsule	H83075001
Xenon Ballast Unit - 12V Gen 3	H55760001
Lamp Unit - Micro DE Xenon Driving Beam (Special Order)	160197001

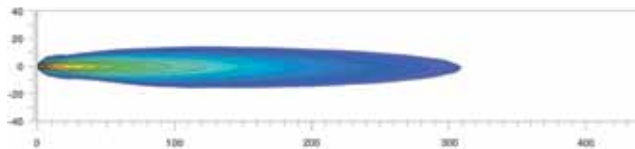

SPECS	
Voltage	12V
Beam Pattern	Driving
Light Source	D2S Xenon capsule
Ballast Unit	External Ballast - Gen 3
Power Consumption	35W
Housing Material	Magnesium
Optics	Reflector/Lens
Lens Material	Glass
Connection	Wire Harness with connector
Mounting	Upright / Pendant
Approval	SAE/ECE



Micro DE Premium Xenon

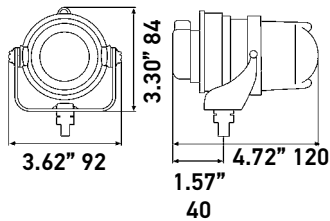

Ideal For

- Additional driving light
- Mounting in front grill or air dam
- Motorcycles, sports cars and ATV's

Features

- New styling upgrade for one of our most popular lamps
- Long-range, powerful illumination that resembles daylight
- Magnesium reflector and housing

Single Lamp Includes

- 1 Lamp
- 1 Xenon Capsule
- 1 Xenon Ballast
- 1 Wiring Harness
- Mounting Instructions

Kit Includes

- 2 Lamps
- 2 Xenon Capsules
- 2 Xenon Ballast
- 1 Wiring Harness
- 1 Relay
- Mounting Instructions

MICRO DE PREMIUM XENON	
Micro DE Premium Xenon Driving Lamp (Special Order)	008390301
Micro DE Premium Xenon Driving Lamp Kit	008390821
ACCESSORIES	PART NUMBER
Wire Harness - High Performance (single lamp)	149147001
Mounting Frame Micro DE Premium	161786017
Adjustable Mounting Bracket	153152001
SPARE PARTS	PART NUMBER
D2S 35W Xenon Capsule	H83075001
Xenon Ballast Unit - 12V Gen 3	H55760001
Lens/Reflector Unit - Micro DE Xenon Driving Beam (Special Order)	160197001

SPECS	
Voltage	12V
Beam Pattern	Driving
Light Source	D2S Xenon capsule
Ballast Unit	External Ballast - Gen 3
Power Consumption	35W
Housing Material	Magnesium
Optics	Reflector/Lens
Lens Material	Glass
Connection	Wire Harness with connector
Mounting	Upright / Pendant
Approval	SAE/ECE



HALOGEN



Rallye 4000

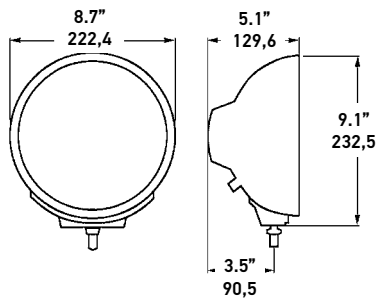

Ideal For

- Rural, night driving
- Off-road activity

Features

- Tempered glass lens
- Zinc die-cast metal housing with matte-black finish
- Knurled knobs for fast lamp adjustments
- Designed for the most extreme driving conditions
- Change the look of any Rallye 4000 Series lamp with our Color Shieldz Protective Laminates available in Yellow, Smoke, or Blue shades

Single Lamp Includes

- 1 Lamp
- 1 Halogen Bulb (plus 1 Bulb for the Position Light for version -031)
- 1 Stone Shield
- 1 Pigtail
- Mounting Hardware
- Mounting Instructions

* Wiring harness sold separately

RALLYE 4000

Rallye 4000 Euro Beam Lamp	H12560021
Rallye 4000 Euro Beam Lamp with Position Light	H12560031
Rallye 4000 Cornering Beam Lamp	H12560051
Rallye 4000 Pencil Beam Lamp	H12560061

ACCESSORIES **PART NUMBER**

Clear Cover	H87988131
Grille Cover	148995001
Wire Harness - High Performance (two lamps)	148541001
Clear Color Shieldz - Protective Films (pair)	H87988451
Yellow Color Shieldz - Protective Films (pair)	H87988351
Blue Color Shieldz - Protective Films (pair)	H87988341
Smoked Color Shieldz - Protective Films (pair)	H87988361
H1 12V/55W High Performance Xenon Blue Bulbs (pair) DOT/SAE	H83115202

SPARE PARTS **PART NUMBER**

White Stone Shield	147945001
H1 12V/100W Hella Standard Bulb (single) Off-Road Only	H83115051
T 3-1/4 12V/5W Hella Standard Bulb (single) (W5W)	H83220021
Lens/Reflector Unit - Rallye 4000 Euro Beam	148112011
Lens/Reflector Unit - Rallye 4000 Euro Beam w/Position Light	148131011
Lens/Reflector Unit - Rallye 4000 Pencil Beam	148114011
Knob Adjuster (bulk)	147947007
Pigtail	150126001

SPECS

Voltage	12V
Beam Pattern	Euro, Cornering, Pencil
Light Source	H1 12V/100W Bulb/ (T 3-1/4 12V/5W (W5W)Bulb)
Power Consumption	100W
Housing Material	Die-cast zinc
Optics	Reflector / Lens
Lens Material	Glass
Connection	Male Connector
Mounting	Upright
Bracket	Die-cast zinc
Approval	ECE (for -031 version only) All other versions N/A

Euro Beam

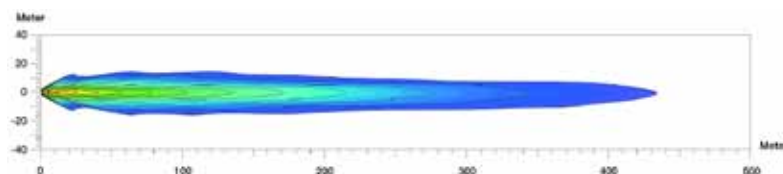

Rallye 4000 Chrome

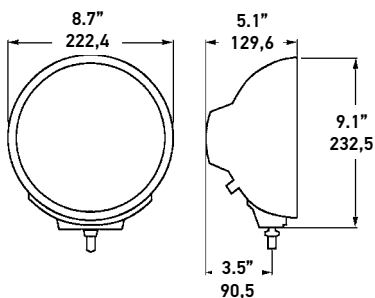

Ideal For

- Rural, night driving
- Off-road activity

Features

- Structured glass lens puts the light where you need it
- High-gloss chrome metal housing
- Knurled knobs for fast lamp adjustments
- Designed for the most extreme driving conditions
- Change the look of any Rallye 4000 Series lamp with our Color Shieldz Protective Laminates available in Yellow, Smoke, or Blue shades

Single Lamp Includes

- 1 Lamp
- 1 Halogen Bulb (plus 1 Bulb for the Position Light)
- 1 Stone Shield
- 1 Pigtail
- Mounting Hardware
- Mounting Instructions

* Wiring harness sold separately

RALLYE 4000 CHROME

Rallye 4000 Chrome Euro Beam Lamp with Position Light	H12560041
---	-----------

ACCESSORIES	PART NUMBER
-------------	-------------

Clear Cover	H87988131
Grille Cover	148995001
Wire Harness - High Performance (single lamp)	149147001
Wire Harness - High Performance (two lamps)	H84994031
Clear Color Shieldz - Protective Films (pair)	H87988451
Yellow Color Shieldz - Protective Films (pair)	H87988351
Blue Color Shieldz - Protective Films (pair)	H87988341
Smoked Color Shieldz - Protective Films (pair)	H87988361
H1 12V/55W High Performance Xenon Blue Bulbs (pair) DOT/SAE	H83115202

SPARE PARTS	PART NUMBER
-------------	-------------

White Stone Shield	147945001
H1 12V/100W Hella Standard Bulb (single) Off-Road Only	H83115051
T 3-1/4 12V/5W Hella Standard Bulb (single) (W5W)	H83220021
Lens/Reflector Unit - Rallye 4000 Euro Beam w/Position Light	148131011
Knob Adjuster (bulk)	147947007

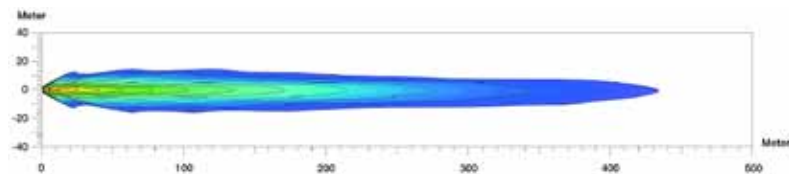

SPECS

Voltage	12V
Beam Pattern	Euro
Light Source	H1 12V/100W Bulb/ T 3-1/4 12V/5W (W5W)Bulb
Power Consumption	100W
Housing Material	Die-cast zinc
Optics	Reflector / Lens
Lens Material	Glass
Connection	Pigtail
Mounting	Upright
Bracket	Die-cast zinc
Approval	ECE

Rallye 4000 Fog

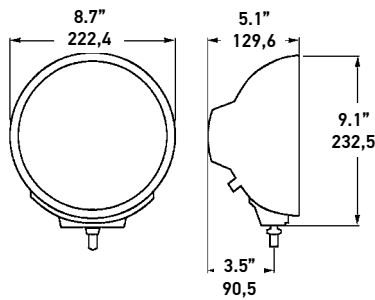

Ideal For

- Rural, night driving
- Off-road activity

Features

- Tempered glass lens
- Zinc die-cast metal housing with matte-black finish
- Knurled knobs for fast lamp adjustments
- Designed for the most extreme driving conditions
- Change the look of any Rallye 4000 Series lamp with our Color Shieldz Protective Laminates available in Yellow, Smoke, or Blue shades

Single Lamp Includes

- 1 Lamp
- 1 Halogen Bulb
- 1 Stone Shield
- 1 Pigtail
- Mounting Hardware
- Mounting Instructions

* Wiring harness sold separately

RALLYE 4000 FOG	
Rallye 4000 Fog Lamp	H12560001
ACCESSORIES	PART NUMBER
Clear Cover	H87988131
Grille Cover	148995001
Wire Harness - High Performance (single lamp)	149147001
Wire Harness - High Performance (two lamps)	H84994031
Clear Color Shieldz - Protective Films (pair)	H87988451
Yellow Color Shieldz - Protective Films (pair)	H87988351
Blue Color Shieldz - Protective Films (pair)	H87988341
Smoked Color Shieldz - Protective Films (pair)	H87988361
H3 12V/55W High Performance Xenon Blue Bulbs (pair) DOT/SAE	H83135302
SPARE PARTS	PART NUMBER
White Stone Shield	147945001
H3 12V/55W Hella Standard Bulb DOT/SAE	H83135051
Lens/Reflector Unit - Rallye 4000 Fog Beam	148103011
Knob Adjuster (bulk)	147947007

SPECS

Voltage	12V
Beam Pattern	Fog
Light Source	H3 12V/55W Bulb
Power Consumption	55W
Housing Material	Die-cast zinc
Optics	Reflector / Lens
Lens Material	Glass
Connection	Pigtail
Mounting	Upright
Bracket	Die-cast zinc
Approval	SAE / ECE



Rallye 4000 FF

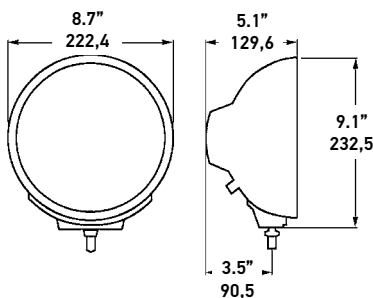

Ideal For

- Rural, night driving
- Off-road activity

Features

- Free-Form glass lens
- Zinc die-cast metal housing with matte-black finish
- Knurled knobs for fast lamp adjustments
- Designed for the most extreme driving conditions
- Change the look of any Rallye 4000 Series lamp with our Color Shieldz Protective Laminates available in Yellow, Smoke, or Blue shades

Single Lamp Includes

- 1 Lamp
- 1 Halogen Bulb (plus 1 Bulb for the Position Light)
- 1 Stone Shield
- 1 Pigtail
- Mounting Hardware
- Mounting Instructions

* Wiring harness sold separately

SPECS	
Voltage	12V
Beam Pattern	Driving
Light Source	H1 12V/55W Bulb/ (T 3-1/4 12V/5W (W5W) Bulb)
Power Consumption	55W
Housing Material	Die-cast zinc
Optics	Reflector
Lens Material	Glass
Connection	Male Connector
Mounting	Upright
Bracket	Die-cast zinc
Approval	ECE

RALLYE 4000 FF

Rallye 4000 FF Driving Beam Lamp with Position Light 007560361

ACCESSORIES	PART NUMBER
-------------	-------------

Clear Cover	H87988131
Grille Cover	148995001
Wire Harness - High Performance (two lamps)	148541001
Clear Color Shieldz - Protective Films (pair)	H87988451
Yellow Color Shieldz - Protective Films (pair)	H87988351
Blue Color Shieldz - Protective Films (pair)	H87988341
Smoked Color Shieldz - Protective Films (pair)	H87988361
H1 12V/55W High Performance Xenon Blue Bulbs (pair) DOT/SAE	H83115202

SPARE PARTS

PART NUMBER

White Stone Shield	147945001
H1 12V/55W Hella Standard Bulb (single) DOT/SAE	H83115001
T 3-1/4 12V/5W Hella Standard Bulb (single) (W5W)	H83220021
Knob Adjuster (bulk)	147947007
Pigtail for Rallye 4000 Series	150126001



Rallye 4000 Compact

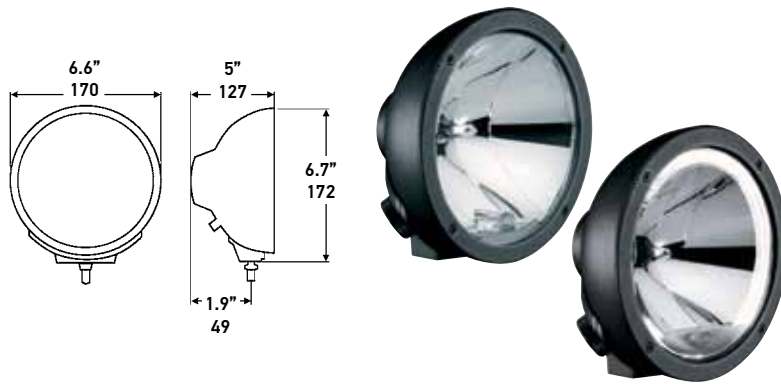

Ideal For

- Rural, night driving
- Off-road activity

Features

- Zinc die-cast metal housing with matte-black finish
- Optimized Free-Form reflector
- Crystal clear glass design
- 24% smaller than Rallye 4000
- CELIS LED circular position lamp (009094191)

Single Lamp Includes

- 1 Lamp
- 1 Halogen Bulb (no Bulb included for -101)
- 1 Stone Shield (no Stone Shield included for -101)
- Mounting Hardware
- Mounting Instructions

* Wiring harness sold separately

RALLYE 4000 COMPACT	
Rallye 4000 Compact Pencil Beam Lamp (without bulb)	009094101
Rallye 4000 Compact Driving Lamp	009094181
Rallye 4000 Compact Driving Lamp with Celis Ring	009094191

ACCESSORIES	PART NUMBER
White Stone Shield	165048001
Clear Cover	H87988221
Wire Harness - High Performance (for two lamps)	H84994031
Clear Color Shieldz - Protective Films (pair)	H87988371
Yellow Color Shieldz - Protective Films (pair)	H87988391
Blue Color Shieldz - Protective Films (pair)	H87988381
Smoked Color Shieldz - Protective Films (pair)	H87988401
Mount Rocker Switch, On/Off, Green LED	H61923001
H1 12V/55W High Performance Xenon Blue Bulbs (pair) DOT/SAE	H83115202
SPARE PARTS	PART NUMBER
H1 12V/55W Hella Standard Bulb (single) DOT/SAE	H83115001
Lens/Reflector Unit - Rallye 4000 Compact Driving Beam ECE	161825031
Lens/Reflector Unit - Rallye 4000 Compact Driving Beam ECE/SAE (special order)	161825011
Lens/Reflector Unit - Rallye 4000 Compact Driving Beam w/ Celis (special order)	161825021

SPECS	
Voltage	12V
Beam Pattern	Driving, Pencil
Light Source	H1 12V/55W Bulb
Power Consumption	55W
Housing Material	Die-cast zinc
Optics	Reflector
Lens Material	Glass
Connection	Wire Leads
Mounting	Upright
Bracket	Die-cast zinc
Approval	ECE (-181 & -191 only) Pencil Beam N/A



Rallye 4000 Compact Fog

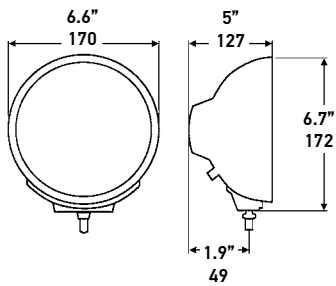

Ideal For

- Off-Road racing
- Power sports

Features

- Zinc die-cast metal housing with matte-black finish
- Optimized Free-Form reflector
- Crystal clear glass design
- 24% smaller than Rallye 4000

Single Lamp Includes

- 1 Lamp
- Mounting Hardware
- Mounting Instructions

* Wiring harness sold separately

RALLYE 4000 COMPACT FOG

Rallye 4000 Compact Fog Lamp (special order) (without bulb)	009094001
---	-----------

ACCESSORIES	PART NUMBER
White Stone Shield	165048001
Clear Cover	H87988221
Wire Harness - High Performance (for two lamps)	H84994031
H7 12V/55W Hella Standard Bulb (single) DOT/SAE	H83145031

SPECS

Voltage	12V / 24V
Beam Pattern	Fog
Light Source	(H7 12V/55W Bulb)
Power Consumption	55W
Housing Material	Die-cast zinc
Optics	Reflector / Lens
Lens Material	Glass
Connection	Wire Leads
Mounting	Upright
Bracket	Die-cast zinc
Approval	SAE/ECE

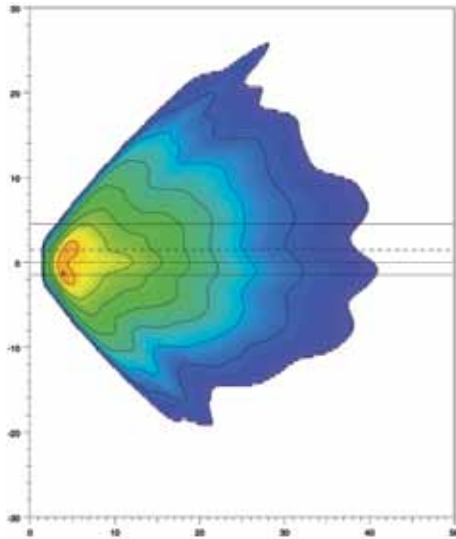

Rallye 4000X Halogen

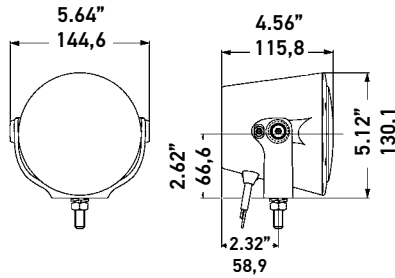

RALLYE 4000X HALOGEN	
Rallye 4000X Halogen Driving Lamp	010186211
Rallye 4000X Halogen Driving Lamp Kit	010186911
ACCESSORIES	PART NUMBER
Black Stone Shield (bulk)	172921017
Wire Harness - High Performance	H84994031
H1 12V/55W High Performance Xenon Blue Bulbs (pair)	H83115202
SPARE PARTS	PART NUMBER
White Stone Shield	172921001
Relay - 12V/15A	003530001
Switch - LED green	H61923001
H1 12V/55W Hella Standard Bulb (single) DOT/SAE	H83115001

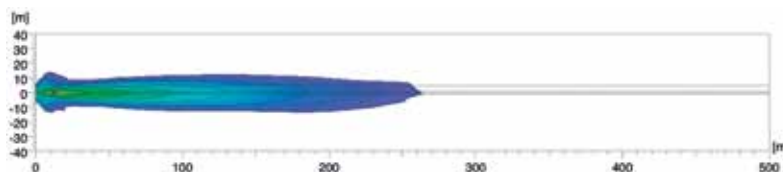

Ideal For

- Off-Road Racing trucks and motorcycles
- ATV's, buggies, and other Power Sports vehicles
- SUV's, trucks, and passenger cars

Features

- Compact size for the ultimate in mounting flexibility - less time mounting, more time driving
- Innovative, position-securing locking bracket design made of die-cast aluminum with additional fixation screw for precise light alignment
- Sturdy, matte-black aluminum die-cast housing for toughest conditions
- Modern design with clear glass lens
- Protective stone shield with Hella logo protects the lamp when not in use

Single Lamp Includes

- 1 Lamp
- 1 Stone Shield
- 1 Halogen Bulb
- Mounting Hardware
- Mounting Instructions

Kit Includes

- 2 Lamps
- 2 Stone Shields
- 2 Halogen Bulbs
- 1 Wiring Harness
- 1 Switch
- 1 Relay
- Mounting Hardware
- Mounting Instructions

SPECS

Voltage	12V
Beam Pattern	Driving
Light Source	H1 12V/55W Bulb
Power Consumption	55W
Housing Material	Die-cast aluminum
Optics	Reflector
Lens Material	Glass
Connection	Wire Leads
Mounting	Upright / Pendant
Bracket	Die-cast aluminum
Approval	SAE/ECE

Jumbo 320 FF

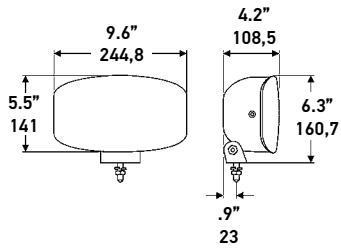

Ideal For

- Extreme terrain
- Poor visibility
- Large applications

Features

- Contemporary, innovative design
- Magnesium free-form reflector
- Excellent light performance
- Clear glass lens

Single Lamp Includes

- 1 Lamp
- 1 Halogen Bulb (plus 1 Bulb for the Position Light version)
- Mounting Hardware
- Mounting Instructions

JUMBO 320 FF

Jumbo 320 FF Driving Lamp with Position Light	H12773011
Jumbo 320 FF Driving Lamp	H12773001

ACCESSORIES **PART NUMBER**

White Stone Shield	160353001
Clear Cover	H87988151
Smoked Cover	H87988161
Wire Harness	H84994051
H7 12V/55W High Performance Xenon Blue Bulbs (pair) DOT/SAE	H83145112

SPARE PARTS **PART NUMBER**

H7 12V/55W Hella Standard Bulb (single) DOT/SAE	H83145031
T 3-1/4 12V/5W Hella Standard Bulb (single) (W5W)	H83220021

SPECS

Voltage	12V
Beam Pattern	Driving
Light Source	H7 12V/55W Bulb (T 3-1/4 12V/5W Bulb)
Power Consumption	55W
Housing Material	Plastic
Optics	Reflector
Lens Material	Glass
Connection	Wire Leads
Mounting	Upright
Bracket	Plastic
Approval	ECE

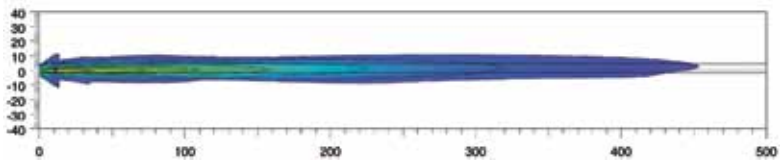

Jumbo 320 FF Fog

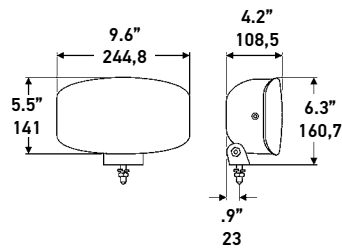

Ideal For

- Extreme terrain
- Foggy situations and poor visibility

Features

- Contemporary, innovative design
- Magnesium free-form reflector
- Excellent light performance
- Clear glass lens

Single Lamp Includes

- 1 Lamp
- 1 Halogen Bulb
- Mounting Hardware
- Mounting Instructions

JUMBO 320 FF FOG

Jumbo 320 FF Fog Lamp H12773031

ACCESSORIES	PART NUMBER
White Stone Shield (Special Order)	160353001
Clear Cover	H87988151
Smoked Cover (Special Order)	H87988161
Wire Harness	H84994051
H7 12V/55W High Performance Xenon Blue Bulbs (pair) DOT/SAE	H83145112

SPARE PARTS	PART NUMBER
H7 12V/55W Hella Standard Bulb (single) DOT/SAE	H83145031

SPECS	
Voltage	12V
Beam Pattern	Fog
Light Source	H7 12V/55W Bulb
Power Consumption	55W
Housing Material	Plastic
Optics	Reflector
Lens Material	Glass
Connection	Wire Leads
Mounting	Upright
Bracket	Plastic
Approval	ECE

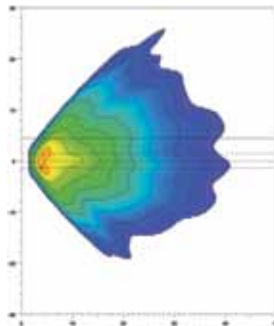

Rallye 3000

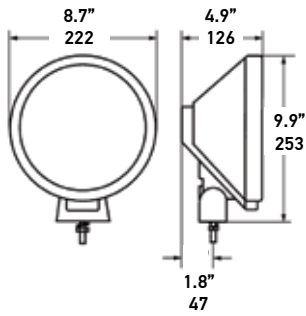

Ideal For

- Rural, night driving
- Off-road activity

Features

- Glass lens illuminated
- Black ABS housing with black-colored accent ring with silver design stripes

Single Lamp Includes

- 1 Lamp
- 1 Stone Shield
- Mounting Hardware
- Mounting Instructions

RALLYE 3000

Rallye 3000 Driving Lamp (without bulbs) (special order)	006800051
--	-----------

ACCESSORIES	PART NUMBER
White Stone Shield	142700001
Grille Cover (pair) (Special Order)	142050801
Wire Harness - High Performance	H84994031
H1 12V/55W Hella Standard Bulb (single) DOT/SAE	H83115001
Pigtail	H84994061

SPARE PARTS	PART NUMBER
Lens/Reflector Unit - Rallye 3000 Driving Beam	142355011

SPECS	
Voltage	12V/24V
Beam Pattern	Driving
Light Source	(H1 12V/55W Bulb)
Power Consumption	55W
Housing Material	ABS
Optics	Reflector
Lens Material	Glass
Connection	No Leads
Mounting	Upright
Bracket	Steel
Approval	ECE



Rallye 3000 Blue

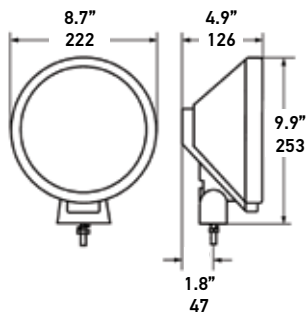

Ideal For

- Rural, night driving
- Off-road activity

Features

- Blue glass lens - beam appears white when illuminated
- Optimized free-form reflector
- Black ABS housing with silver-colored accent ring with blue design stripes

Single Lamp Includes

- 1 Lamp
- 1 Halogen Bulb (plus 1 Bulb for the Position Light)
- 1 Stone Shield
- 1 Pigtail
- Mounting Hardware
- Mounting Instructions

RALLYE 3000 BLUE

Rallye 3000 Blue Driving Lamp with Position Light	H12800051
---	-----------

ACCESSORIES

ACCESSORIES	PART NUMBER
White Stone Shield	142700001
Grille Cover (pair) (Special Order)	142050801
Wire Harness - High Performance	H84994031
H1 12V/55W High Performance Xenon Blue Bulbs (pair) DOT/SAE	H83115202

SPARE PARTS

SPARE PARTS	PART NUMBER
H1 12V/55W Hella Standard Bulb (single) DOT/SAE	H83115001
T 3-1/4 12V/5W Hella Standard Bulb (single) (W5W)	H83220021
Lens/Reflector Unit - Rallye 3000 Driving Beam (special order)	157042011
Pigtail	H84994061

SPECS

Voltage	12V
Beam Pattern	Driving
Light Source	H1 12V/55W Bulb (T 3-1/4 12V/5W (W5W)Bulb)
Power Consumption	55W
Housing Material	ABS
Optics	Reflector
Lens Material	Glass
Connection	Pigtail
Mounting	Upright
Bracket	Steel
Approval	ECE



Rallye 3000 Compact

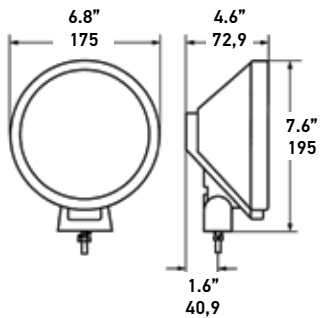

Ideal For

- Rural, night driving
- Off-road activity

Features

- Crystal clear glass lens
- Optimized free-form reflector
- Black ABS housing with silver bezel and black accent stripes
- 22% smaller than Rallye 3000

Single Lamp Includes

- 1 Lamp
- Mounting Instructions

RALLYE 3000 COMPACT

Rallye 3000 Compact Driving Lamp (without bulb) 009390011

ACCESSORIES

PART NUMBER

White Stone Shield 165049001

Clear Color Shieldz - Protective Films (pair) H87988371

Yellow Color Shieldz - Protective Films (pair) H87988391

Blue Color Shieldz - Protective Films (pair) H87988381

Smoked Color Shieldz - Protective Films (pair) H87988401

H1 12V/55W High Performance Xenon Blue Bulbs (pair) DOT/SAE H83115202

Wiring Harness H84994061

SPARE PARTS

PART NUMBER

H1 12V/55W Hella Standard Bulb (single) DOT/SAE H83115001

Lens/Reflector Unit - Rallye 3000 Driving Beam 161825031

SPECS

Voltage 12V/24V

Beam Pattern Driving

Light Source (H1 12V/55W Bulb)

Power Consumption 55W

Housing Material ABS

Optics Reflector

Lens Material Glass

Connection Wire Leads

Mounting Upright

Bracket Steel

Approval ECE



Rallye 3000 Compact Fog

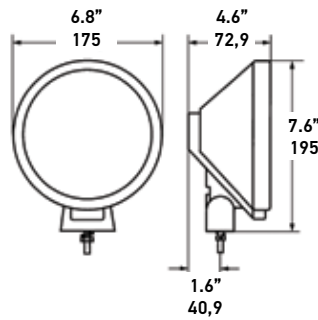

Ideal For

- Rural, night driving
- Off-road activity

Features

- Crystal clear glass lens
- Optimized free-form reflector
- Black ABS housing with silver bezel and black accent stripes
- 22% smaller than Rallye 3000

Single Lamp Includes

- 1 Lamp
- Mounting Instructions

RALLYE 3000 COMPACT FOG

Rallye 3000 Compact Fog Lamp (without bulb) 009390001

ACCESSORIES	PART NUMBER
White Stone Shield	165049001
Clear Color Shieldz - Protective Films (pair)	H87988371
Yellow Color Shieldz - Protective Films (pair)	H87988391
Blue Color Shieldz - Protective Films (pair)	H87988381
Smoked Color Shieldz - Protective Films (pair)	H87988401
H1 12V/55W High Performance Xenon Blue Bulbs (pair) DOT/SAE	H83115202
Wiring Harness	H84994061
SPARE PARTS	PART NUMBER
H1 12V/55W Hella Standard Bulb (single) DOT/SAE	H83115001

SPECS

Voltage	12V/24V
Beam Pattern	Fog
Light Source	(H1 12V/55W)
Power Consumption	55W
Housing Material	ABS
Optics	Reflector
Lens Material	Glass
Connection	Wire Leads
Mounting	Upright
Bracket	Steel
Approval	ECE



Jumbo 220

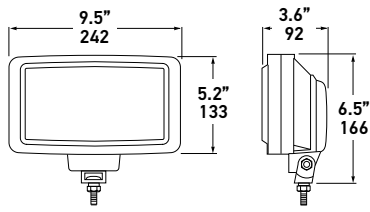

Ideal For

- Rural, night driving
- Off-road activity
- Large Applications

Features

- Impact-resistant black housing and retaining ring
- Structured glass lens
- Traditional design compliments many trucks and SUVs

Single Lamp Includes

- 1 Lamp
- 1 Halogen Bulb
- 1 Stone Shield
- Mounting Hardware
- Mounting Instructions

JUMBO 220

Jumbo 220 Driving Lamp	H12300021
Jumbo 220 Blue Driving Lamp	H12300031

ACCESSORIES	PART NUMBER
Wire Harness - High Performance	H84994031
H3 12V/55W High Performance Xenon Blue Bulbs (pair) DOT/SAE	H83135302

SPARE PARTS	PART NUMBER
White Stone Shield	138127001
H3 12V/55W Hella Standard Bulb DOT/SAE	H83135051

SPECS

Voltage	12V
Beam Pattern	Driving
Light Source	H3 12V/55W Bulb
Power Consumption	55W
Housing Material	ABS
Optics	Lens
Lens Material	Glass
Connection	No Leads
Mounting	Upright / Pendant
Bracket	Stainless Steel
Approval	ECE

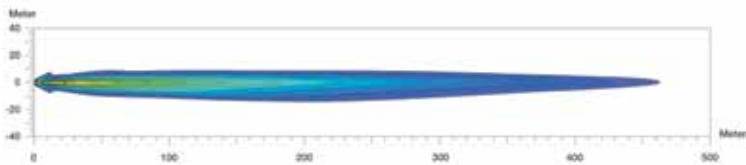

Jumbo 220 Fog

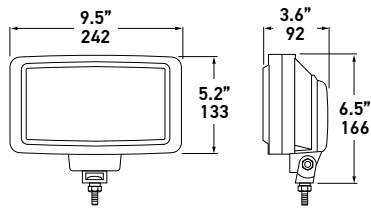

Ideal For

- Rural, night driving
- Off-road activity
- Large Applications

Features

- Impact-resistant black housing and retaining ring
- Structured glass lens
- Traditional design compliments many trucks and SUVs

Single Lamp Includes

- 1 Lamp
- 1 Halogen Bulb
- 1 Stone Shield
- Mounting Hardware
- Mounting Instructions

JUMBO 220 FOG	
Jumbo 220 Fog Lamp	H12300001
ACCESSORIES	PART NUMBER
Wire Harness - High Performance	H84994031
H3 12V/55W High Performance Xenon Blue Bulbs (pair) DOT/SAE	H83135302
SPARE PARTS	PART NUMBER
White Stone Shield	138127001
H3 12V/55W Hella Standard Bulb DOT/SAE	H83135051

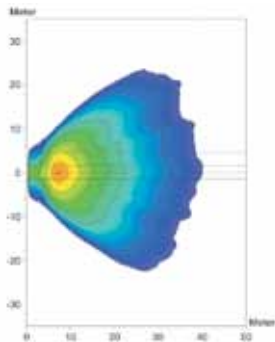

SPECS	
Voltage	12V
Beam Pattern	Fog
Light Source	H3 12V/55W Bulb
Power Consumption	55W
Housing Material	ABS
Optics	Lens
Lens Material	Glass
Connection	No Leads
Mounting	Upright / Pendant
Bracket	Stainless Steel
Approval	ECE

FF 1000

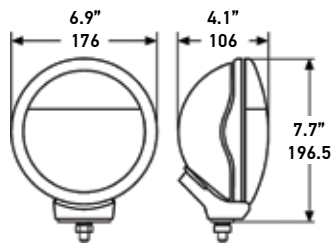

Ideal For

- Modern looks
- Extreme terrain

Features

- Modern clear glass lens
- Magnesium free-form reflector
- Impact resistant black ABS housing with silver accent ring
- Universal bracket for easy installation

Single Lamp Includes

- 1 Lamp
- 1 Halogen Bulb (plus 1 Bulb for -051 version)
- Mounting Hardware
- Mounting Instructions

FF 1000

FF 1000 Driving Lamp	H12273001
FF 1000 Driving Lamp with Position Light	H12273051
FF 1000 Pencil Beam Lamp	H12273011

ACCESSORIES	PART NUMBER
White Stone Shield	154186001
Clear Cover	H87988181
Wire Harness	H84994051
13 12V/55W High Performance Xenon Blue Bulbs (pair) DOT/SAE	H83115202

SPARE PARTS	PART NUMBER
H1 12V/55W Hella Standard Bulb (single) DOT/SAE	H83115001
T 3-1/4 12V/5W Hella Standard Bulb (single) (W5W)	H83220021

Driving Beam

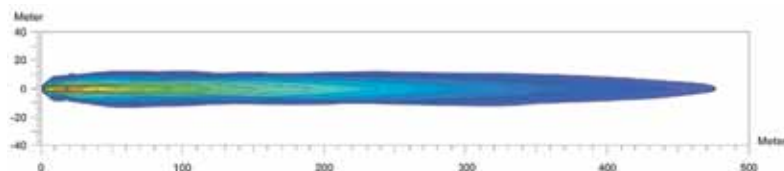

Pencil Beam

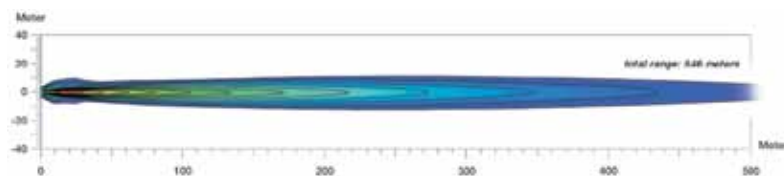

SPECS

Voltage	12V
Beam Pattern	Driving, Pencil
Light Source	H1 12V/55W Bulb (T 3-1/4 12V/5W (W5W)Bulb)
Power Consumption	55W
Housing Material	ABS
Optics	Reflector
Lens Material	Glass
Connection	Wire Leads
Mounting	Upright
Bracket	Plastic
Approval	ECE (-001 and -051 only) Pencil Beam N/A

HELLA 1000 Black Magic

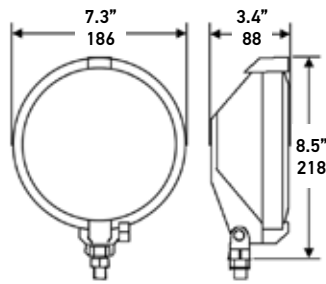

Ideal For

- Rural, night driving
- Off-road activity

Features

- Innovative Black Optics technology creates unique blackout look when off
- Brilliant white driving beam when on
- Impact-resistant reinforced ABS housing
- Super slim design

Single Lamp Includes

- 1 Lamp
- Mounting Hardware
- Mounting Instructions

Kit Includes

- 2 Lamps
- 2 Halogen Bulbs
- 1 Wiring Harness
- 1 Switch
- 1 Relay
- Mounting Hardware
- Mounting Instructions

HELLA 1000 BLACK MAGIC

HELLA 1000 Black Magic Driving Lamp (without bulb)	004700431
HELLA 1000 Black Magic Driving Lamp Kit	004700771

ACCESSORIES	PART NUMBER
White Stone Shield	130331001
Clear Cover	H87988121
Wire Harness - High Performance	H84994031

SPARE PARTS	PART NUMBER
H2 12V/55W Hella Standard Bulb DOT/SAE	H83130001
Relay - 12V/15A	003530001

SPECS

Voltage	12V
Beam Pattern	Driving
Light Source	H2 12V/55W Bulb
Power Consumption	55W
Housing Material	ABS
Optics	Reflector/Lens
Lens Material	Glass
Connection	Wire Leads
Mounting	Upright
Bracket	Stainless Steel
Approval	ECE



HELLA 700FF

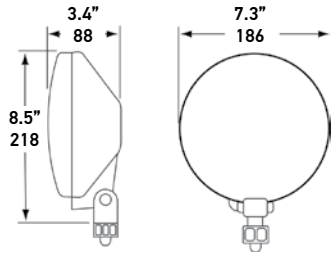

Ideal For

- Rural, night driving
- Off-road activity

Features

- Light-weight design
- Aluminum vapor-coated reflector
- Impact-resistant reinforced ABS housing
- 13% larger than the 500FF Series lamps
- Bonded glass lens

Single Lamp Includes

- 1 Lamp
- 1 Halogen Bulb
- Mounting Hardware

Kit Includes

- 2 Lamps
- 2 Stone Shields
- 2 Halogen Bulbs
- 1 Wiring Harness
- 1 Switch
- 1 Relay
- Mounting Hardware
- Mounting Instructions

HELLA 700FF

HELLA 700FF Driving Lamp 010032001

HELLA 700FF Driving Lamp Kit 010032801

ACCESSORIES

PART NUMBER

White Stone Shield 173147001

Wire Harness - High Performance H84994031

H3 12V/55W High Performance Xenon Blue Bulbs (pair) DOT/SAE H83135302

SPARE PARTS

PART NUMBER

H3 12V/55W Hella Standard Bulb DOT/SAE H83135051

Relay - 12V/15A 003530001

Switch - LED green H61923001

SPECS

Voltage	12V
Beam Pattern	Driving
Light Source	H3 12V/55W Bulb
Power Consumption	55W
Housing Material	ABS
Optics	Reflector
Lens Material	Glass
Connection	Wire Leads
Mounting	Upright
Bracket	Stainless Steel
Approval	ECE

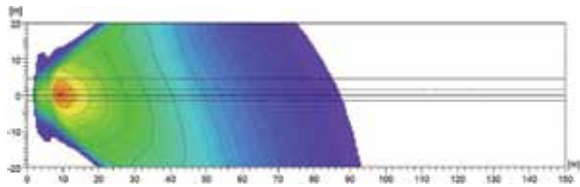

Rallye FF 550

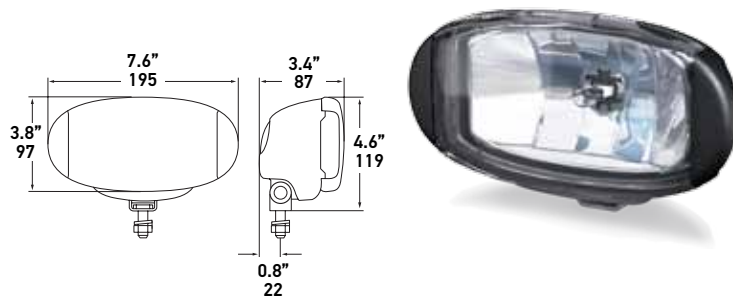

Ideal For

- Rural, night driving

Features

- Comprehensive, non-patterned brilliant clear-glass lens
- New free-form reflectors with computer-calculated light distribution for powerful light performance.
- Sturdy plastic housing
- Bonded glass lens
- Shallow installation depth for problem-free fitting.
- ECE and SAE approved.

Kit Includes

- 2 Lamps
- 2 Halogen Bulbs
- 2 Stone Shields
- 1 Wiring Harness
- 1 Switch
- 1 Relay
- Mounting Hardware
- Mounting Instructions

RALLYE FF 550	
Rallye FF 550 Driving Lamp Kit	010953901*
ACCESSORIES	PART NUMBER
H3 12V/55W High Performance Xenon Blue Bulbs (pair) DOT/SAE	H83135302
SPARE PARTS	PART NUMBER
H3 12V/55W Hella Standard Bulb DOT/SAE	H83135051

*Available fourth quarter of 2012



SPECS	
Voltage	12V
Beam Pattern	Driving
Light Source	H3 12V/55W Bulb
Power Consumption	55W
Housing Material	ABS
Optics	Reflector/Lens
Lens Material	Glass
Connection	Wire Leads
Mounting	Upright / Pendant
Bracket	Stainless Steel
Approval	SAE / ECE



HELLA 550

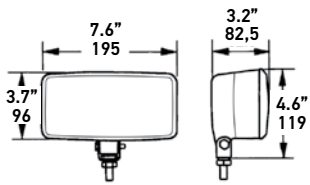

Ideal For

- Rural, night driving
- Off-road activity

Features

- Light-weight design
- Aluminum vapor-coated reflector
- Impact-resistant reinforced ABS housing
- Bonded glass lens

Single Lamp Includes

- 1 Lamp
- 1 Halogen Bulb
- 1 Stone Shield
- Mounting Hardware
- Mounting Instructions

Kit Includes

- 2 Lamps
- 2 Halogen Bulbs
- 2 Stone Shields
- 1 Wiring Harness
- 1 Switch
- 1 Relay
- Mounting Hardware
- Mounting Instructions

HELLA 550

HELLA 550 Driving Lamp	005700301
HELLA 550 Driving Lamp Kit	005700891

ACCESSORIES	PART NUMBER
Clear Cover	H87988111
Wire Harness - High Performance	H84994031
H3 12V/55W High Performance Xenon Blue Bulbs (pair) DOT/SAE	H83135302

SPARE PARTS	PART NUMBER
White Stone Shield	H87037001
H3 12V/55W Hella Standard Bulb DOT/SAE	H83135051
Switch - LED green	H61923001

SPECS

Voltage	12V
Beam Pattern	Driving
Light Source	H3 12V/55W Bulb
Power Consumption	55W
Housing Material	ABS
Optics	Reflector/Lens
Lens Material	Glass
Connection	Wire Leads
Mounting	Upright / Pendant
Bracket	Stainless Steel
Approval	ECE



HELLA 550 Fog

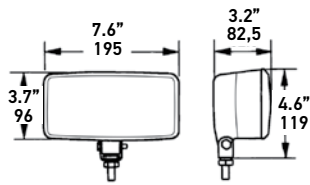

Ideal For

- Rural, night driving
- Off-road activity
- Foggy road conditions

Features

- Light-weight design
- Aluminum vapor-coated reflector
- Impact-resistant reinforced ABS housing
- Bonded glass lens

Single Lamp Includes

- 1 Lamp
- 1 Halogen Bulb
- 1 Stone Shield
- Mounting Hardware
- Mounting Instructions

Kit Includes

- 2 Lamps
- 2 Halogen Bulbs
- 2 Stone Shields
- 1 Wiring Harness
- 1 Switch
- 1 Relay
- Mounting Hardware
- Mounting Instructions

HELLA 550 FOG	
HELLA 550 Fog Lamp	005700001
HELLA 550 Fog Lamp Kit	005700901
ACCESSORIES	PART NUMBER
Clear Cover	H87988111
Wire Harness - High Performance	H84994031
H3 12V/55W High Performance Xenon Blue Bulbs (pair) DOT/SAE	H83135302
SPARE PARTS	PART NUMBER
White Stone Shield	H87037001
H3 12V/55W Hella Standard Bulb DOT/SAE	H83135051
Switch - LED green	H61923001

SPECS	
Voltage	12V
Beam Pattern	Fog
Light Source	H3 12V/55W Bulb
Power Consumption	55W
Housing Material	ABS
Optics	Reflector/Lens
Lens Material	Glass
Connection	Wire Leads
Mounting	Upright / Pendant
Bracket	Stainless Steel
Approval	SAE / ECE



HELLA 550 Amber Fog

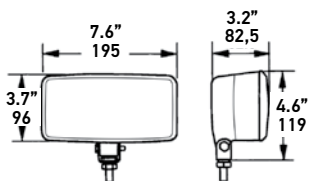

Ideal For

- Rural, night driving
- Off-road activity
- Foggy road conditions

Features

- Light-weight design
- Aluminum vapor-coated reflector
- Impact-resistant reinforced ABS housing
- Amber lens
- Bonded glass lens

Single Lamp Includes

- 1 Lamp
- 1 Halogen Bulb
- 1 Stone Shield
- Mounting Hardware
- Mounting Instructions

Kit Includes

- 2 Lamps
- 2 Halogen Bulbs
- 2 Stone Shields
- 1 Wiring Harness
- 1 Switch
- 1 Relay
- Mounting Hardware
- Mounting Instructions

HELLA 550 AMBER FOG

HELLA 550 Amber Fog Lamp	005700021
HELLA 550 Amber Fog Lamp Kit	005700881

ACCESSORIES	PART NUMBER
Clear Cover	H87988111
Wire Harness - High Performance	H84994031
H3 12V/55W High Performance Xenon Blue Bulbs (pair) DOT/SAE	H83135302

SPARE PARTS	PART NUMBER
White Stone Shield	H87037001
H3 12V/55W Hella Standard Bulb DOT/SAE	H83135051
Switch - LED green	H61923001

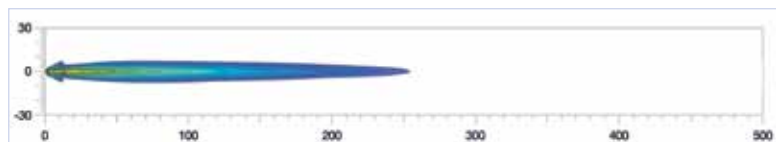

SPECS

Voltage	12V
Beam Pattern	Fog
Light Source	H3 12V/55W Bulb
Power Consumption	55W
Housing Material	ABS
Optics	Reflector/Lens
Lens Material	Glass
Connection	Wire Leads
Mounting	Upright / Pendant
Bracket	Stainless Steel
Approval	SAE / ECE



HELLA 500 Black Magic

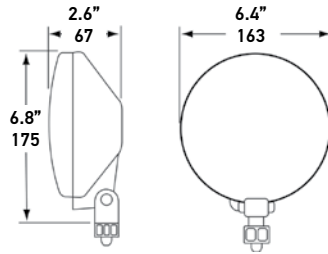

Ideal For

- Rural, night driving
- Off-road activity

Features

- Light-weight Design
- Aluminum vapor-coated reflector
- Impact-resistant reinforced ABS housing
- Innovative Black Optics technology creates unique blackout look when off
- Brilliant white driving beam when on
- Bonded glass lens

Kit Includes

- 2 Lamps
- 2 Stone Shields
- 2 Halogen Bulbs
- 1 Wiring Harness
- 1 Switch
- 1 Relay
- Mounting Hardware
- Mounting Instructions

HELLA 500 BLACK MAGIC

HELLA 500 Black Magic Driving Lamp Kit	005750991
--	-----------

ACCESSORIES	PART NUMBER
Black Stone Shields (pair)	H73146011
Clear Cover	H87988081
Protective Grille (pair)	165530801
Wire Harness - High Performance	H84994031
Clear Color Shieldz - Protective Films (pair)	H87988411
H3 12V/55W High Performance Xenon Blue Bulbs (pair) DOT/SAE	H83135302

SPARE PARTS	PART NUMBER
Black Stone Shield	173146011
H3 12V/55W Hella Standard Bulb DOT/SAE	H83135051
Relay - 12V/15A	003530001
Switch - LED green	H61923001

SPECS

Voltage	12V
Beam Pattern	Driving
Light Source	H3 12V/55W Bulb
Power Consumption	55W
Housing Material	ABS
Optics	Reflector/Lens
Lens Material	Glass
Connection	Wire Leads
Mounting	Upright
Bracket	Black Coated Steel
Approval	ECE

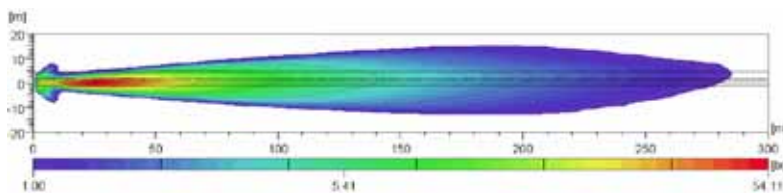

Rallye FF 500

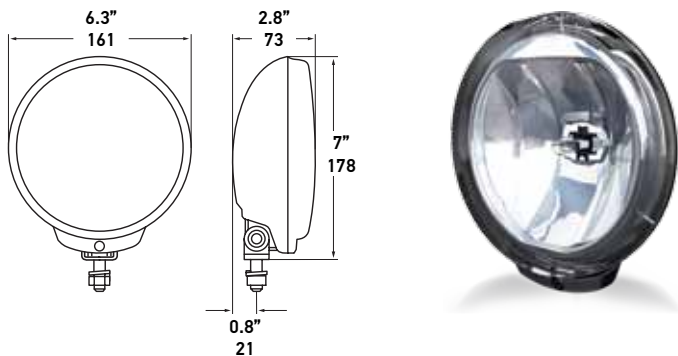

Ideal For

- Rural, night driving

Features

- Comprehensive, non-patterned brilliant clear-glass lens
- New free-form reflectors with computer-calculated light distribution for powerful light performance.
- Sturdy plastic housing
- Bonded glass lens
- Shallow installation depth for problem-free fitting.
- ECE and SAE approved.

Kit Includes

- 2 Lamps
- 2 Stone Shields
- 2 Halogen Bulbs
- 1 Wiring Harness
- 1 Switch
- 1 Relay
- Mounting Hardware
- Mounting Instructions

SPECS

Voltage	12V
Beam Pattern	Driving
Light Source	H3 12V/55W Bulb
Power Consumption	55W
Housing Material	ABS
Optics	Lens / Reflector
Lens Material	Glass
Connection	Wire Leads
Mounting	Upright/Pendant
Bracket	Stainless Steel
Approval	SAE / ECE

RALLYE FF 500

Rallye FF 500 Driving Lamp Kit 010952901*

ACCESSORIES

PART NUMBER

H3 12V/55W High Performance Xenon Blue Bulbs (pair) DOT/SAE H83135302

SPARE PARTS

PART NUMBER

H3 12V/55W Hella Standard Bulb DOT/SAE H83135051

*Available fourth quarter of 2012

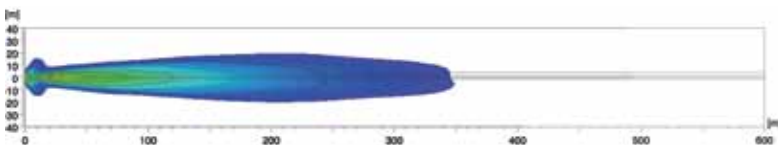

HELLA 500

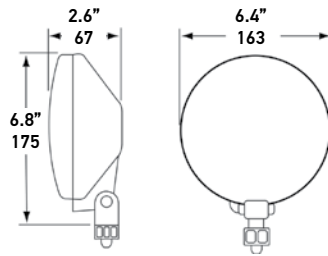

Ideal For

- Rural, night driving
- Off-road activity

Features

- Light-weight design
- Impact-resistant reinforced ABS housing
- Aluminum vapor-coated reflector
- Change the look of any Hella 500 Series lamp with our Color Shieldz Protective Films available in Yellow, Smoke, or Blue shades
- Bonded glass lens

Single Lamp Includes

- 1 Lamp
- 1 Halogen Bulb
- Mounting Hardware

Kit Includes

- 2 Lamps
- 2 Stone Shields
- 2 Halogen Bulbs
- 1 Wiring Harness
- 1 Switch
- 1 Relay
- Mounting Hardware
- Mounting Instructions

HELLA 500	
HELLA 500 Driving Lamp	005750411
HELLA 500 Driving Lamp Kit	005750952
ACCESSORIES	PART NUMBER
White Stone Shield (Classic Version)	135236021
Black Stone Shields (pair)	H73146011
Clear Cover	H87988081
Protective Grilles (pair)	165530801
Wire Harness - High Performance	H84994031
Clear Color Shieldz - Protective Films (pair)	H87988411
Yellow Color Shieldz - Protective Films (pair)	H87988431
Blue Color Shieldz - Protective Films (pair)	H87988421
Smoked Color Shieldz - Protective Films (pair)	H87988441
H3 12V/55W High Performance Xenon Blue Bulbs (pair) DOT/SAE	H83135302
SPARE PARTS	PART NUMBER
White Stone Shield	173146001
H3 12V/55W Hella Standard Bulb DOT/SAE	H83135051
Relay - 12V/15A	003530001
Switch - LED green	H61923001

SPECS	
Voltage	12V
Beam Pattern	Driving
Light Source	H3 12V/55W Bulb
Power Consumption	55W
Housing Material	ABS
Optics	Lens / Reflector
Lens Material	Glass
Connection	Wire Leads
Mounting	Upright
Bracket	Stainless Steel
Approval	ECE

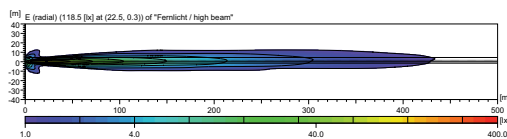

HELLA 500 Fog

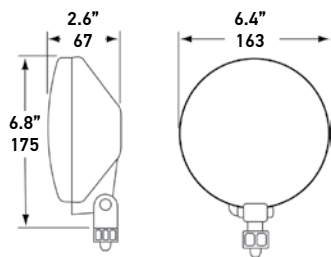

Ideal For

- Off-Road racing
- Power sports
- Foggy situations and poor visibility

Features

- Light-weight design
- Impact-resistant reinforced ABS housing
- Aluminum vapor-coated reflector
- Change the look of any Hella 500 Series lamp with our Color Shieldz Protective Films available in Yellow, Smoke, or Blue shades
- Bonded glass lens

Kit Includes

- 2 Lamps
- 2 Stone Shields
- 2 Halogen Bulbs
- 1 Wiring Harness
- 1 Switch
- 1 Relay
- Mounting Hardware
- Mounting Instructions

HELLA 500 FOG

HELLA 500 Fog Lamp Kit	005750971
------------------------	-----------

ACCESSORIES	PART NUMBER
-------------	-------------

White Stone Shield (Classic Version)	135236021
Black Stone Shields (pair)	H73146011
Clear Cover	H87988081
Protective Grilles (pair)	165530801
Wire Harness - High Performance	H84994031
Clear Color Shieldz - Protective Films (pair)	H87988411
Yellow Color Shieldz - Protective Films (pair)	H87988431
Blue Color Shieldz - Protective Films (pair)	H87988421
Smoked Color Shieldz - Protective Films (pair)	H87988441
H3 12V/55W High Performance Xenon Blue Bulbs (pair) DOT/SAE	H83135302

SPARE PARTS	PART NUMBER
-------------	-------------

White Stone Shield	173146001
H3 12V/55W Hella Standard Bulb DOT/SAE	H83135051
Relay - 12V/15A	003530001
Switch - LED green	H61923001

SPECS

Voltage	12V
Beam Pattern	Fog
Light Source	H3 12V/55W Bulb
Power Consumption	55W
Housing Material	ABS
Optics	Lens
Lens Material	Glass
Connection	Wire Leads
Mounting	Upright
Bracket	Stainless Steel
Approval	SAE/ECE

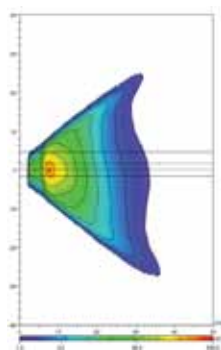

HELLA 500FF

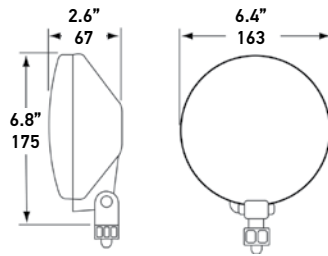

Ideal For

- Rural, night driving
- Off-road activity

Features

- Light-weight design
- Impact-resistant reinforced ABS housing
- Aluminum vapor-coated reflector
- Change the look of any Hella 500 Series lamp with our Color Shieldz Protective Films available in Yellow, Smoke, or Blue shades
- Bonded glass lens

Single Lamp Includes

- 1 Lamp
- 1 Halogen Bulb
- Mounting Hardware

Kit Includes

- 2 Lamps
- 2 Stone Shields
- 2 Halogen Bulbs
- 1 Wiring Harness
- 1 Switch
- 1 Relay
- Mounting Hardware
- Mounting Instructions

HELLA 500FF

HELLA 500FF Driving Lamp	005750401
--------------------------	-----------

HELLA 500FF Driving Lamp Kit	005750941
------------------------------	-----------

ACCESSORIES **PART NUMBER**

White Stone Shield (Classic Version)	135236021
--------------------------------------	-----------

Black Stone Shields (pair)	H73146011
----------------------------	-----------

Clear Cover	H87988081
-------------	-----------

Protective Grilles (pair)	165530801
---------------------------	-----------

Wire Harness - High Performance	H84994031
---------------------------------	-----------

Clear Color Shieldz - Protective Films (pair)	H87988411
---	-----------

Yellow Color Shieldz - Protective Films (pair)	H87988431
--	-----------

Blue Color Shieldz - Protective Films (pair)	H87988421
--	-----------

Smoked Color Shieldz - Protective Films (pair)	H87988441
--	-----------

H3 12V/55W High Performance Xenon Blue Bulbs (pair) DOT/SAE	H83135302
---	-----------

SPARE PARTS **PART NUMBER**

White Stone Shield	173146001
--------------------	-----------

H3 12V/55W Hella Standard Bulb DOT/SAE	H83135051
--	-----------

Relay - 12V/15A	003530001
-----------------	-----------

Switch - LED green	H61923001
--------------------	-----------

SPECS

Voltage	12V
Beam Pattern	Driving
Light Source	H3 12V/55W Bulb
Power Consumption	55W
Housing Material	ABS
Optics	Lens
Lens Material	Glass
Connection	Wire Leads
Mounting	Upright
Bracket	Stainless Steel
Approval	ECE

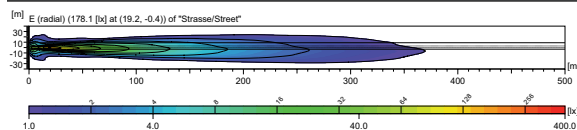

HELLA 500FF Fog

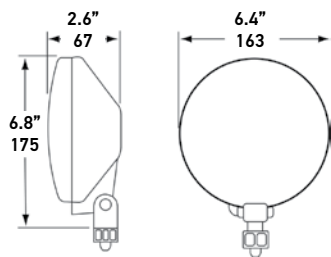

Ideal For

- Off-Road racing
- Power sports
- Foggy situations and poor visibility

Features

- Light-weight design
- Impact-resistant reinforced ABS housing
- Aluminum vapor-coated reflector
- Change the look of any Hella 500 Series lamp with our Color Shieldz Protective Films available in Yellow, Smoke, or Blue shades
- Bonded glass lens

Kit Includes

- 2 Lamps
- 2 Stone Shields
- 2 Halogen Bulbs
- 1 Wiring Harness
- 1 Switch
- 1 Relay
- Mounting Hardware
- Mounting Instructions

HELLA 500FF FOG

HELLA 500FF Fog Lamp Kit 005750981

ACCESSORIES	PART NUMBER
White Stone Shield (Classic Version)	135236021
Black Stone Shields (pair)	H73146011
Clear Cover	H87988081
Protective Grilles (pair)	165530801
Wire Harness - High Performance	H84994031
Clear Color Shieldz - Protective Films (pair)	H87988411
Yellow Color Shieldz - Protective Films (pair)	H87988431
Blue Color Shieldz - Protective Films (pair)	H87988421
Smoked Color Shieldz - Protective Films (pair)	H87988441
H3 12V/55W High Performance Xenon Blue Bulbs (pair) DOT/SAE	H83135302
SPARE PARTS	PART NUMBER
White Stone Shield	173146001
H3 12V/55W Hella Standard Bulb DOT/SAE	H83135051
Relay - 12V/15A	003530001
Switch - LED green	H61923001

SPECS	
Voltage	12V
Beam Pattern	Fog
Light Source	H3 12V/55W Bulb
Power Consumption	55W
Housing Material	ABS
Optics	Reflector/Lens
Lens Material	Glass
Connection	Wire Leads
Mounting	Upright
Bracket	Stainless Steel
Approval	SAE/ECE

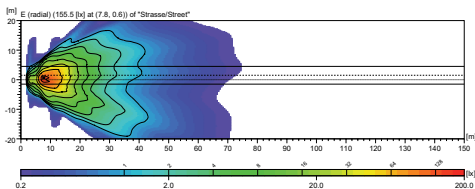

Rallye FF 450

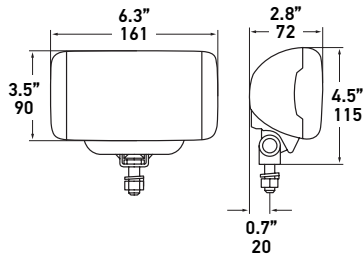

Ideal For

- Rural, night driving

Features

- Comprehensive, non-patterned brilliant clear-glass lens
- New free-form reflectors with computer-calculated light distribution for powerful light performance
- Sturdy plastic housing
- Bonded glass lens
- Shallow installation depth for problem-free fitting.
- ECE and SAE approve

Kit Includes

- 2 Lamps
- 2 Halogen Bulbs
- 2 Stone Shields
- 1 Wiring Harness
- 1 Switch
- 1 Relay
- Mounting Hardware
- Mounting Instructions

RALLYE 450	
Rallye FF 450 Driving Lamp Kit	010951901*
ACCESSORIES	PART NUMBER
H3 12V/55W High Performance Xenon Blue Bulbs (pair) DOT/SAE	H83135302
SPARE PARTS	PART NUMBER
H3 12V/55W Hella Standard Bulb DOT/SAE	H83135051

*Available fourth quarter of 2012

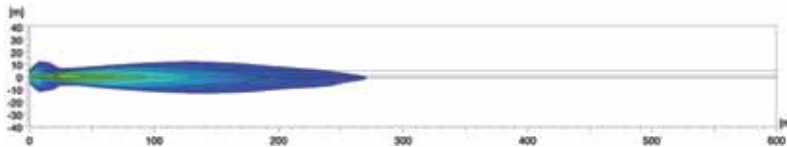

SPECS	
Voltage	12V
Beam Pattern	Driving
Light Source	H3 12V/55W Bulb
Power Consumption	55W
Housing Material	ABS
Optics	Reflector/Lens
Lens Material	Glass
Connection	Wire Leads
Mounting	Upright / Pendant
Bracket	Stainless Steel
Approval	SAE / ECE



HELLA 450

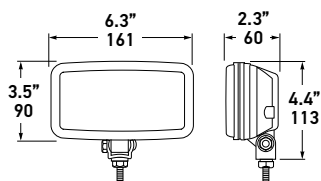

Ideal For

- Rural, night driving
- Off-road activity

Features

- Light-weight design
- Bonded glass lens
- Aluminum vapor-coated reflector
- Great for most auxiliary lighting applications
- Bonded glass lens

Single Lamp Includes

- 1 Lamp
- 1 Halogen Bulb
- 1 Stone Shield
- Mounting Hardware
- Mounting Instructions

Kit Includes

- 2 Lamps
- 2 Halogen Bulbs
- 2 Stone Shields
- 1 Wiring Harness
- 1 Switch
- 1 Relay
- Mounting Hardware
- Mounting Instructions

HELLA 450	
HELLA 450 Driving Lamp	005860031
HELLA 450 Driving Lamp Kit	005860891
ACCESSORIES	PART NUMBER
Clear Cover	H87988071
Wire Harness - High Performance (for two lamps)	H84994031
H3 12V/55W High Performance Xenon Blue Bulbs (pair) DOT/SAE	H83135302
SPARE PARTS	PART NUMBER
White Stone Shield	137000011
H3 12V/55W Hella Standard Bulb DOT/SAE	H83135051
Lens/Reflector Unit - Hella 450 Driving Beam	137006021

SPECS	
Voltage	12V
Beam Pattern	Driving
Light Source	H3 12V/55W Bulb
Power Consumption	55W
Housing Material	ABS
Optics	Reflector/Lens
Lens Material	Glass
Connection	Wire Leads
Mounting	Upright / Pendant
Bracket	Stainless Steel
Approval	SAE / ECE



HELLA 450 Fog

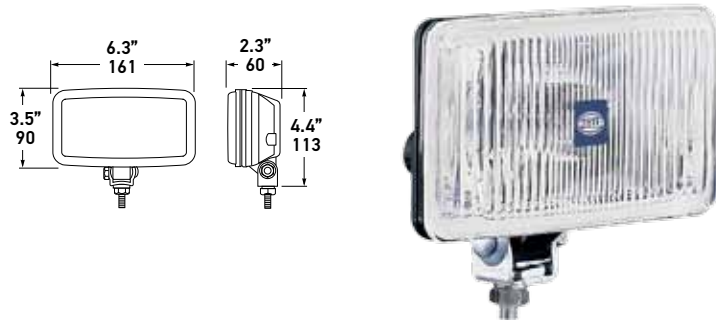

Ideal For

- Rural, night driving
- Off-road activity
- Foggy conditions

Features

- Light-weight design
- Bonded glass lens
- Aluminum vapor-coated reflector
- Great for most auxiliary lighting applications
- Bonded glass lens

Single Lamp Includes

- 1 Lamp
- 1 Halogen Bulb
- 1 Stone Shield
- Mounting Hardware
- Mounting Instructions

Kit Includes

- 2 Lamps
- 2 Halogen Bulbs
- 2 Stone Shields
- 1 Wiring Harness
- 1 Switch
- 1 Relay
- Mounting Hardware
- Mounting Instructions

HELLA 450 FOG	
HELLA 450 Fog Lamp	005860001
HELLA 450 Fog Lamp Kit	005860801
ACCESSORIES	PART NUMBER
Clear Cover	H87988071
Wire Harness - High Performance (for two lamps)	H84994031
H3 12V/55W High Performance Xenon Blue Bulbs (pair) DOT/SAE	H83135302
SPARE PARTS	PART NUMBER
White Stone Shield	137000011
H3 12V/55W Hella Standard Bulb DOT/SAE	H83135051
Lens/Reflector Unit - HELLA 450 Fog Beam	137001021

SPECS	
Voltage	12V
Beam Pattern	Fog
Light Source	H3 12V/55W Bulb
Power Consumption	55W
Housing Material	ABS
Optics	Reflector/Lens
Lens Material	Glass
Connection	Wire Leads
Mounting	Upright / Pendant
Bracket	Stainless Steel
Approval	SAE / ECE



HELLA 450 Amber Fog

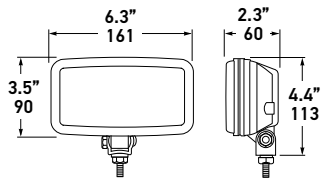

Ideal For

- Rural, night driving
- Off-road activity
- Foggy conditions

Features

- Light-weight design
- Bonded glass lens
- Aluminum vapor-coated reflector
- Amber lens

Single Lamp Includes

- 1 Lamp
- 1 Halogen Bulb
- 1 Stone Shield
- Mounting Hardware
- Mounting Instructions

HELLA 450 AMBER FOG

HELLA 450 Amber Fog Lamp	005860021
--------------------------	-----------

ACCESSORIES	PART NUMBER
Clear Cover	H87988071
Wire Harness - High Performance	H84994031
H3 12V/55W High Performance Xenon Blue Bulbs (pair) DOT/SAE	H83135302

SPARE PARTS	PART NUMBER
White Stone Shield	137000011
H3 12V/55W Hella Standard Bulb DOT/SAE	H83135051

SPECS

Voltage	12V
Beam Pattern	Driving
Light Source	H1 12V/55W Bulb
Power Consumption	55W
Housing Material	Die-cast aluminum
Optics	Reflector
Lens Material	Glass
Connection	Wire Leads
Mounting	Upright / Pendant
Bracket	Stainless Steel
Approval	SAE/ECE

FF 300

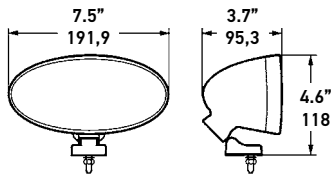

Ideal For

- Rural, night driving
- Poor visibility

Features

- Oval design with gray paintable ABS housing
- Crystal clear lens
- Free-form reflector produces optimal beam pattern
- Versatile, fast-fit mounting base

Kit Includes

- 2 Lamps
- 2 Halogen Bulbs
- 2 Stone Shields
- 1 Wiring Harness
- 1 Switch
- 1 Relay
- Mounting Hardware
- Mounting Instructions

FF 300

FF 300 Driving Lamp Kit H13892601

ACCESSORIES **PART NUMBER**

Clear Cover H87988061

Wire Harness H84994051

H3 12V/55W High Performance Xenon Blue Bulbs (pair) DOT/SAE H83135302

SPARE PARTS **PART NUMBER**

H3 12V/55W Hella Standard Bulb DOT/SAE H83135051

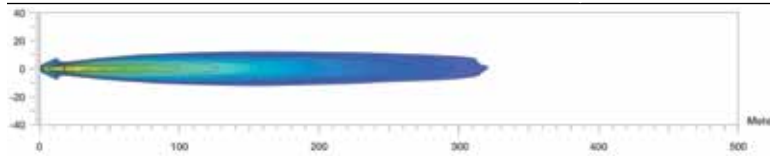

SPECS

Voltage	12V
Beam Pattern	Driving
Light Source	H3 12V/55W Bulb
Power Consumption	55W
Housing Material	ABS
Optics	Reflector
Lens Material	Glass
Connection	Wire Leads with connector
Mounting	Upright
Bracket	Coated Steel
Approval	SAE/ECE



FF 200 Chrome

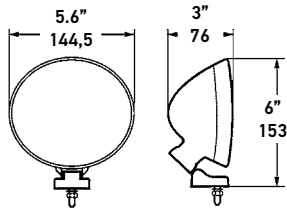

Ideal For

- Rural, night driving
- Poor visibility

Features

- Classic round design with high-polish chrome housing
- Crystal clear lens
- Free-form reflector produces optimal beam pattern
- Versatile, fast-fit mounting base

Kit Includes

- 2 Lamps
- 2 Halogen Bulbs
- 2 Stone Shields
- 1 Wiring Harness
- 1 Switch
- 1 Relay
- Mounting Hardware
- Mounting Instructions

FF 200 CHROME

FF 200 Chrome Driving Lamp H12893051

ACCESSORIES	PART NUMBER
Clear Cover	H87988041
Wire Harness	H84994051
H3 12V/55W High Performance Xenon Blue Bulbs (pair) DOT/SAE	H83135302

SPARE PARTS	PART NUMBER
White Stone Shield	150262007
H3 12V/55W Hella Standard Bulb DOT/SAE	H83135051

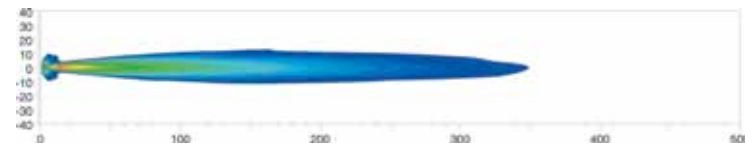

SPECS

Voltage	12V
Beam Pattern	Driving
Light Source	H3 12V/55W Bulb
Power Consumption	55W
Housing Material	Chrome Plated Plastic
Optics	Reflector
Lens Material	Glass
Connection	Wire Leads with connector
Mounting	Upright
Bracket	Coated Steel
Approval	SAE/ECE



FF 200 Fog

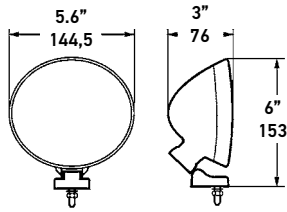

Ideal For

- Rural, night driving
- Foggy situations and poor visibility

Features

- Classic round design with gray paintable ABS housing
- Crystal clear lens
- Free-form reflector produces optimal beam pattern
- Versatile, fast-fit mounting base

Kit Includes

- 2 Lamps
- 2 Halogen Bulbs
- 2 Stone Shields
- 1 Wiring Harness
- 1 Switch
- 1 Relay
- Mounting Hardware
- Mounting Instructions

FF 200 FOG	
FF 200 Fog Lamp Kit	H13893611
ACCESSORIES	PART NUMBER
Clear Cover	H87988041
Wire Harness	H84994051
H3 12V/55W High Performance Xenon Blue Bulbs (pair) DOT/SAE	H83135302
SPARE PARTS	PART NUMBER
White Stone Shield	150262007
H3 12V/55W Hella Standard Bulb DOT/SAE	H83135051

SPECS	
Voltage	12V
Beam Pattern	Driving
Light Source	H3 12V/55W Bulb
Power Consumption	55W
Housing Material	ABS
Optics	Reflector
Lens Material	Glass
Connection	Wire Leads with connector
Mounting	Upright
Bracket	Coated Steel
Approval	SAE/ECE

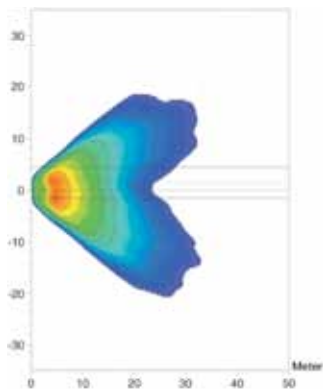

FF 100

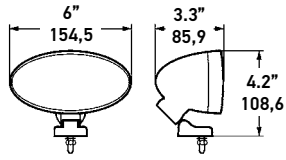

Ideal For

- Rural, night driving
- Mid-size vehicles

Features

- Small oval design with gray paintable ABS housing
- Crystal clear lens
- Free-form reflector produces optimal beam pattern
- Versatile, fast-fit mounting base
- For sport compacts and light trucks

Kit Includes

- 2 Lamps
- 2 Halogen Bulbs
- 2 Stone Shields
- 1 Wiring Harness
- 1 Switch
- 1 Relay
- Mounting Hardware
- Mounting Instructions

FF 100	
FF 100 Driving Lamp Kit	H13891601
ACCESSORIES	PART NUMBER
Clear Cover	H87988031
Wire Harness	H84994051
H3 12V/55W High Performance Xenon Blue Bulbs (pair) DOT/SAE	H83135302

SPARE PARTS	PART NUMBER
H3 12V/55W Hella Standard Bulb DOT/SAE	H83135051

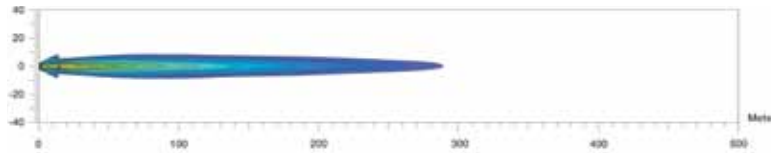

SPECS	
Voltage	12V
Beam Pattern	Driving
Light Source	H3 12V/55W Bulb
Power Consumption	55W
Housing Material	ABS
Optics	Reflector
Lens Material	Glass
Connection	Wire Leads with connector
Mounting	Upright
Bracket	Coated Steel
Approval	SAE/ECE

FF 100 Fog

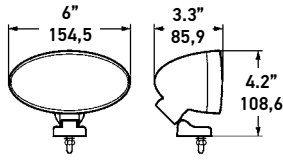

Ideal For

- Rural, night driving
- Mid-size vehicles

Features

- Small oval design with gray paintable ABS housing
- Crystal clear lens
- Free-form reflector produces optimal beam pattern
- Versatile, fast-fit mounting base
- For sport compacts and light trucks

Kit Includes

- 2 Lamps
- 2 Halogen Bulbs
- 2 Stone Shields
- 1 Wiring Harness
- 1 Switch
- 1 Relay
- Mounting Hardware
- Mounting Instructions

FF 100 FOG	
FF 100 Fog Lamp Kit	H13891611
ACCESSORIES	PART NUMBER
Clear Cover	H87988031
Wire Harness	H84994051
H3 12V/55W High Performance Xenon Blue Bulbs (pair) DOT/SAE	H83135302
SPARE PARTS	PART NUMBER
H3 12V/55W Hella Standard Bulb DOT/SAE	H83135051

SPECS	
Voltage	12V
Beam Pattern	Fog
Light Source	H3 12V/55W Bulb
Power Consumption	55W
Housing Material	ABS
Optics	Reflector
Lens Material	Glass
Connection	Wire Leads with connector
Mounting	Upright
Bracket	Coated Steel
Approval	SAE/ECE

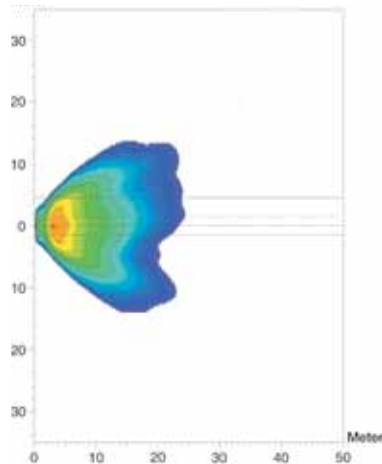

FF 75

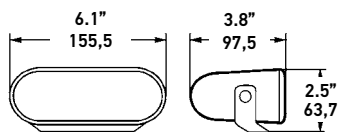

Ideal For

- Rural, night driving
- Poor visibility
- Small spaces

Features

- Compact, long, flat design - convenient for tight places
- Clear glass lens / Innovative blue glass lens
- Magnesium Free-Form reflector for optimal light output
- Magnesium provides high thermal resistance that prevents warping

Single Lamp Includes

- 1 Lamp
- 1 Halogen Bulb
- Mounting Hardware
- Mounting Instructions

Kit Includes

- 2 Lamps
- 2 Halogen Bulbs
- 1 Wiring Harness
- 1 Switch
- 1 Relay
- Mounting Hardware
- Mounting Instructions

FF 75	
FF 75 Driving Lamp	008284011
FF 75 Driving Lamp Kit	008284811
FF 75 Blue Driving Lamp	008284031
FF 75 Blue Driving Lamp Kit	008284861
ACCESSORIES	PART NUMBER
White Stone Shield	H87236051
Clear Cover	H87988011
Wire Harness - High Performance	H84994031
H7 12V/55W High Performance Xenon Blue Bulbs (pair) DOT/SAE	H83145112
SPARE PARTS	PART NUMBER
H7 12V/55W Hella Standard Bulb (single) DOT/SAE	H83145031

SPECS	
Voltage	12V
Beam Pattern	Driving
Light Source	H7 12V/55W Bulb
Power Consumption	55W
Housing Material	Plastic
Optics	Reflector
Lens Material	Glass
Connection	Bulb Plug
Mounting	Upright / Pendant
Bracket	Steel
Approval	SAE/ECE

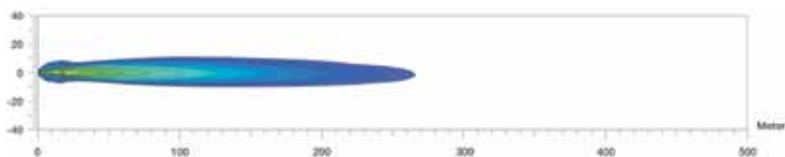

FF 75 Fog

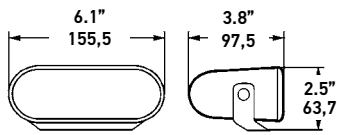

Ideal For

- Rural, night driving
- Foggy situations and poor visibility
- Small spaces

Features

- Compact, long, flat design - convenient for tight places
- Clear glass lens
- Magnesium Free-Form reflector for optimal light output
- Magnesium provides high thermal resistance that prevents warping

Single Lamp Includes

- 1 Lamp
- 1 Halogen Bulb
- Mounting Hardware
- Mounting Instructions

Kit Includes

- 2 Lamps
- 2 Halogen Bulbs
- 1 Wiring Harness
- 1 Switch
- 1 Relay
- Mounting Hardware
- Mounting Instructions

FF 75 FOG	
FF 75 Fog Lamp	008284001
FF 75 Fog Lamp Kit	008284801
ACCESSORIES	PART NUMBER
White Stone Shield	H87236051
Clear Cover	H87988011
Wire Harness - High Performance	H84994031
H7 12V/55W High Performance Xenon Blue Bulbs (pair) DOT/SAE	H83145112
SPARE PARTS	PART NUMBER
H7 12V/55W Hella Standard Bulb (single) DOT/SAE	H83145031

SPECS	
Voltage	12V
Beam Pattern	Fog
Light Source	H7 12V/55W Bulb
Power Consumption	55W
Housing Material	Plastic
Optics	Reflector
Lens Material	Glass
Connection	Bulb Plug
Mounting	Upright / Pendant
Bracket	Steel
Approval	SAE/ECE

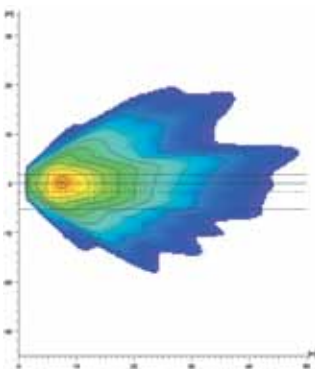

FF 50

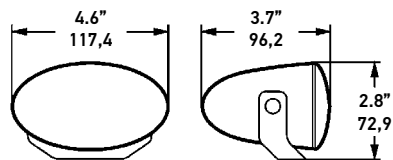

Ideal For

- Rural, night driving
- Poor visibility
- Small spaces

Features

- Compact, long, flat design - convenient for tight places
- Clear glass lens / Innovative blue glass lens
- Magnesium Free-Form reflector for optimal light output
- Magnesium provides high thermal resistance that prevents warping

Single Lamp Includes

- 1 Lamp
- 1 Halogen Bulb
- Mounting Hardware
- Mounting Instructions

Kit Includes

- 2 Lamps
- 2 Halogen Bulbs
- 1 Wiring Harness
- 1 Switch
- 1 Relay
- Mounting Hardware
- Mounting Instructions

FF 50	
FF 50 Driving Lamp	008283011
FF 50 Driving Lamp Kit	008283811
FF 50 Blue Driving Lamp (special order)	008283031
FF 50 Blue Driving Lamp Kit	008283861
ACCESSORIES	PART NUMBER
Clear Cover	H87988001
Wire Harness - High Performance	H84994031
H7 12V/55W High Performance Xenon Blue Bulbs (pair) DOT/SAE	H83145112
SPARE PARTS	PART NUMBER
H7 12V/55W Hella Standard Bulb (single) DOT/SAE	H83145031

SPECS	
Voltage	12V
Beam Pattern	Driving
Light Source	H7 12V/55W Bulb
Power Consumption	55W
Housing Material	Plastic
Optics	Reflector
Lens Material	Glass
Connection	Bulb Plug
Mounting	Upright / Pendant
Bracket	Steel
Approval	SAE/ECE

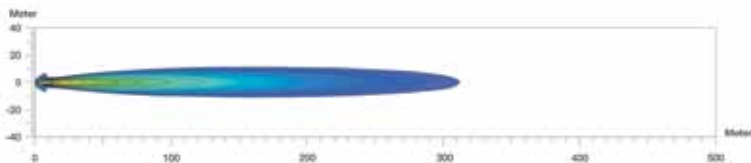

FF 50 Fog

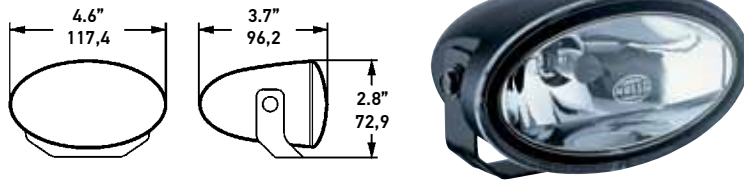

Ideal For

- Rural, night driving
- Foggy situations and poor visibility
- Small spaces

Features

- Compact, long, flat design - convenient for tight places
- Clear glass lens
- Magnesium Free-Form reflector for optimal light output
- Magnesium provides high thermal resistance that prevents warping

Single Lamp Includes

- 1 Lamp
- 1 Halogen Bulb
- Mounting Hardware
- Mounting Instructions

Kit Includes

- 2 Lamps
- 2 Halogen Bulbs
- 1 Wiring Harness
- 1 Switch
- 1 Relay
- Mounting Hardware
- Mounting Instructions

FF 50 FOG	
FF 50 Fog Lamp (special order)	008283001
FF 50 Fog Lamp Kit	008283801
ACCESSORIES	PART NUMBER
Clear Cover	H87988001
Wire Harness - High Performance	H84994031
H7 12V/55W High Performance Xenon Blue Bulbs (pair) DOT/SAE	H83145112
SPARE PARTS	PART NUMBER
H7 12V/55W Hella Standard Bulb (single) DOT/SAE	H83145031

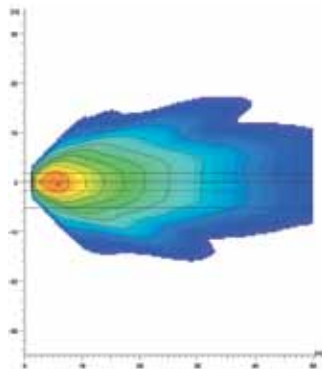

SPECS	
Voltage	12V
Beam Pattern	Fog
Light Source	H7 12V/55W Bulb
Power Consumption	55W
Housing Material	Plastic
Optics	Reflector
Lens Material	Glass
Connection	Bulb Plug
Mounting	Upright / Pendant
Bracket	Steel
Approval	SAE/ECE

Micro FF

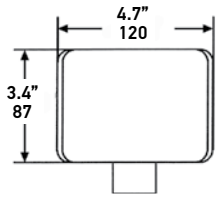

Ideal For

- Rural, night driving
- Poor visibility

Features

- Compact design
- Clear glass lens with black housing
- Optimized Free-Form reflector

Single Lamp Includes

- 1 Lamp
- 1 Halogen Bulb
- 1 Stone Shield
- Mounting Hardware
- Mounting Instructions

Kit Includes

- 2 Lamps
- 2 Stone Shields
- 2 Halogen Bulbs
- 1 Wiring Harness
- 1 Switch
- 1 Relay
- Mounting Hardware
- Mounting Instructions

MICRO FF	
Micro FF Driving Lamp	H12133011
Micro FF Driving Lamp Kit	007133811
ACCESSORIES	PART NUMBER
Wire Harness - High Performance	H84994031
H3 12V/55W High Performance Xenon Blue Bulbs (pair) DOT/SAE	H83135302
SPARE PARTS	PART NUMBER
H3 12V/55W Hella Standard Bulb DOT/SAE	H83135051

SPECS	
Voltage	12V
Beam Pattern	Driving
Light Source	H3 12V/55W Bulb
Power Consumption	55W
Housing Material	ABS
Optics	Reflector
Lens Material	Glass
Connection	Wire Leads
Mounting	Upright
Bracket	Stainless Steel
Approval	SAE/ECE

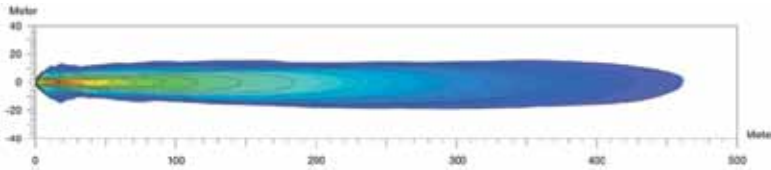

Micro FF Fog

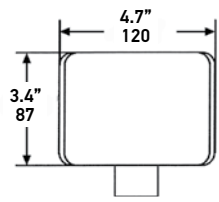

Ideal For

- Rural, night driving
- Poor visibility

Features

- Compact design
- Clear glass lens with black housing
- Optimized Free-Form reflector

Single Lamp Includes

- 1 Lamp
- 1 Halogen Bulb
- 1 Stone Shield
- Mounting Hardware
- Mounting Instructions

Kit Includes

- 2 Lamps
- 2 Stone Shields
- 2 Halogen Bulbs
- 1 Wiring Harness
- 1 Switch
- 1 Relay
- Mounting Hardware
- Mounting Instructions

MICRO FF FOG	
Micro FF Fog Lamp	H12133001
Micro FF Fog Lamp Kit	007133801
ACCESSORIES	PART NUMBER
Wire Harness - High Performance	H84994031
H3 12V/55W High Performance Xenon Blue Bulbs (pair) DOT/SAE	H83135302
SPARE PARTS	PART NUMBER
H3 12V/55W Hella Standard Bulb DOT/SAE	H83135051

SPECS

Voltage	12V
Beam Pattern	Fog
Light Source	H3 12V/55W Bulb
Power Consumption	55W
Housing Material	ABS
Optics	Reflector
Lens Material	Glass
Connection	Wire Leads
Mounting	Upright
Bracket	Stainless Steel
Approval	SAE/ECE



Micro DE Premium Halogen Fog

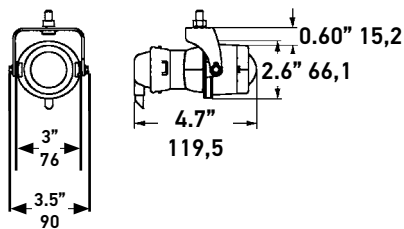

Ideal For

- Mounting in front grill or air dam
- Motorcycles, sports cars and ATV's

Features

- New styling upgrade for one of our most popular lamps
- Magnesium reflector and housing

Single Lamp Includes

- 1 Lamp
- 1 Halogen Bulb
- Mounting Hardware
- Mounting Instructions

MICRO DE PREMIUM HALOGEN FOG

Micro DE Premium Fog Lamp	008090301
---------------------------	-----------

ACCESSORIES

PART NUMBER

H3 12V/55W High Performance Xenon Blue Bulbs (pair) DOT/SAE	H83135302
Wire Harness - High Performance (for two lamps)	H84994031
Adjustable Mounting Bracket	153152001

SPARE PARTS

PART NUMBER

H3 12V/55W Hella Standard Bulb DOT/SAE	H83135051
Rubber Boot	147009007

SPECS

Voltage	12V
Beam Pattern	Fog
Light Source	H3 12V/55W Bulb
Power Consumption	55W
Housing Material	Magnesium
Optics	Lens
Lens Material	Glass
Connection	Bulb Plug
Mounting	Upright/Pendant
Bracket	Coated Steel
Approval	SAE / ECE

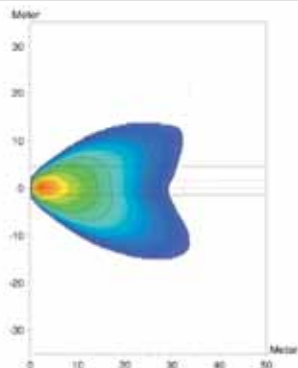

Micro DE Halogen Fog

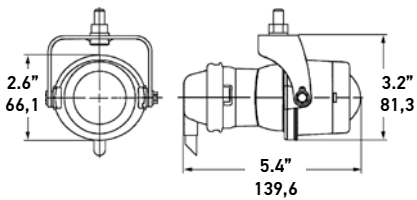

Ideal For

- Mounting in front grille or air dam

Features

- Our most popular and versatile fog lamp
- High performance in a compact design
- Magnesium housing and reflector
- Exceptional performance and light distribution

Single Lamp Includes

- 1 Lamp
- 1 Halogen Bulb
- Mounting Hardware
- Mounting Instructions

Kit Includes

- 2 Lamps
- 2 Halogen Bulbs
- 1 Wiring Harness
- 1 Switch
- 1 Relay
- Mounting Hardware
- Mounting Instructions

MICRO DE HALOGEN FOG

Micro DE Fog Lamp	H12090041
Micro DE Fog Lamp Kit	H13090611

ACCESSORIES

ACCESSORIES	PART NUMBER
H3 12V/55W High Performance Xenon Blue Bulbs (pair) DOT/SAE	H83135302
H3 12V/55W Optilux Extreme Yellow XY Bulb (pair) Off-Road Only	H71070662
Wire Harness - High Performance	H84994031
Adjustable Mounting Bracket	153152001

SPARE PARTS

SPARE PARTS	PART NUMBER
H3 12V/55W Hella Standard Bulb DOT/SAE	H83135051
Rubber Boot	147009007

SPECS

Voltage	12V
Beam Pattern	Fog
Light Source	H3 12V/55W Bulb
Power Consumption	55W
Housing Material	Magnesium
Optics	Lens
Lens Material	Glass
Connection	Bulb Plug
Mounting	Upright/Pendant
Bracket	Coated Steel
Approval	SAE / ECE

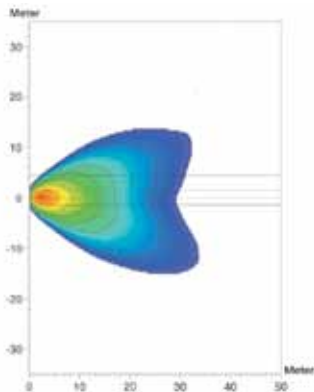



CONVERSION HEADLAMPS



7"x6" Rectangular Conversion Headlamps

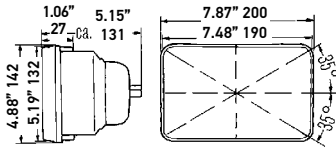

Ideal For

- Retrofitting
- Replaces old sealed beam lighting technology

Features

- Produces 50% more powerful beam on low beam
- Produces 25% more powerful beam on high beam
- Single lamp fits left or right
- ECE versions for off-road use only in the USA



7"x6" RECTANGULAR CONVERSION HEADLAMP KIT, HIGH/LOW BEAM (ECE)

7"x6" Rectangular Conversion Headlamp Kit, high/low beam (ECE)

003427811

Includes

- 2 Lamps
- 2 H4 12V 60/55W bulbs
- 2 Dust boots



7"x6" RECTANGULAR CONVERSION HEADLAMP, HIGH/LOW BEAM (SAE/DOT)

7"x6" Rectangular Conversion Headlamp, high/low beam (SAE/DOT)

003427291

Includes

- 1 Lamp
- 1 HB2/9003 12V 60/55W bulb
- 1 Dust boot



7"x6" RECTANGULAR CONVERSION HEADLAMP, HIGH/LOW BEAM (ECE)

7"x6" Rectangular Conversion Headlamp, high/low beam (ECE)

003427861

Includes

- 1 Lamp
- 1 H4 12V 60/55W bulb
- 1 Dust boot

7" Round Conversion Headlamps

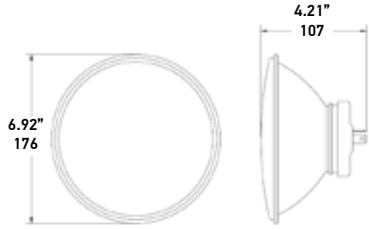

Ideal For

- Retrofitting
- Replaces old sealed beam lighting technology

Features

- Produces 50% more powerful beam on low beam
- Produces 25% more powerful beam on high beam
- Single lamp fits left or right
- ECE versions for off-road use only in the USA



7" ROUND CONVERSION HEADLAMP KIT, HIGH/LOW BEAM (ECE)

7" Round Conversion Headlamp Kit, high/low beam (ECE)

002395801

Includes

- 2 Lamps
- 2 H4 12V 60/55W bulbs
- 2 Dust boots



7" ROUND CONVERSION HEADLAMP, HIGH/LOW BEAM (SAE/DOT)

7" Round Conversion Headlamp, high/low beam (SAE/DOT)

002395301

Includes

- 1 Lamp
- 1 HB2/9003 12V 60/55W bulb
- 1 Dust boot



7" ROUND CONVERSION HEADLAMP, HIGH/LOW BEAM (ECE)

7" Round Conversion Headlamp, high/low beam (ECE)

002395991

Includes

- 1 Lamp
- 1 H4 12V 60/55W bulb
- 1 Dust boot

4"x6" Rectangular Conversion Headlamps

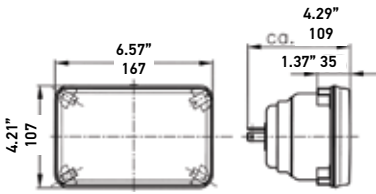

Ideal For

- Retrofitting
- Replaces old sealed beam lighting technology

Features

- Produces 50% more powerful beam on low beam
- Produces 25% more powerful beam on high beam
- Single lamp fits left or right
- ECE versions for off-road use only in the USA



4"x6" RECTANGULAR CONVERSION HEADLAMP KIT, HIGH/LOW BEAM (ECE)

4"x6" Rectangular Conversion Headlamp Kit, high/low beam (ECE) 003177801

Includes

- 2 Lamps
- 2 Wiring adapter harnesses
- 2 H4 12V 60/55W bulbs
- 2 Dust boots



4"x6" RECTANGULAR CONVERSION HEADLAMP, HIGH/LOW BEAM (ECE)

4"x6" Rectangular Conversion Headlamp, high/low beam (ECE) 003177862

Includes

- 1 Lamp
- 1 Wiring adapter harness
- 1 H4 12V 60/55W bulb
- 1 Dust boot



4"x6" RECTANGULAR CONVERSION HEADLAMP KIT, HIGH BEAM (ECE)

4"x6" Rectangular Conversion Headlamp Kit, high beam (ECE) 003177821

Includes

- 2 Lamps
- 4 Adapter wires
- 2 H1 12V 55W bulbs
- 2 Dust boots



4"x6" RECTANGULAR CONVERSION HEADLAMP, HIGH BEAM (ECE)

4"x6" Rectangular Conversion Headlamp, high beam (ECE) 003177871

Includes

- 1 Lamp
- 2 Adapter wires
- 1 H1 12V 55W bulb
- 1 Dust boot

5-3/4" Round Conversion Headlamps

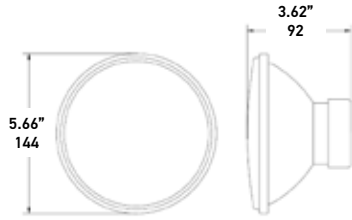

Ideal For

- Retrofitting
- Replaces old sealed beam lighting technology

Features

- Produces 50% more powerful beam on low beam
- Produces 25% more powerful beam on high beam
- Single lamp fits left or right
- ECE versions for off-road use only in the USA



5-3/4" ROUND CONVERSION HEADLAMP KIT, HIGH/LOW BEAM (ECE)

5-3/4" Round Conversion Headlamp Kit, high/low beam (ECE) 002850811

Includes

- 2 Lamps
- 2 Wiring adapter harnesses
- 2 H4 12V 60/55W bulbs
- 2 Dust boots



5-3/4" ROUND CONVERSION HEADLAMP, HIGH/LOW BEAM (ECE)

5-3/4" Round Conversion Headlamp, high/low beam (ECE) 002850871

Includes

- 1 Lamp
- 1 Wiring adapter harness
- 1 H4 12V 60/55W bulb
- 1 Dust boot



5-3/4" ROUND CONVERSION HEADLAMP KIT, HIGH BEAM (ECE)

5-3/4" Round Conversion Headlamp Kit, high beam (ECE) 002425811

Includes

- 2 Lamps
- 4 Adapter wires
- 2 H1 12V 55W bulbs
- 2 Dust boots



5-3/4" ROUND CONVERSION HEADLAMP, HIGH BEAM (ECE)

5-3/4" Round Conversion Headlamp, high beam (ECE) H11425011

Includes

- 1 Lamp
- 2 Adapter wires
- 1 Dust boot

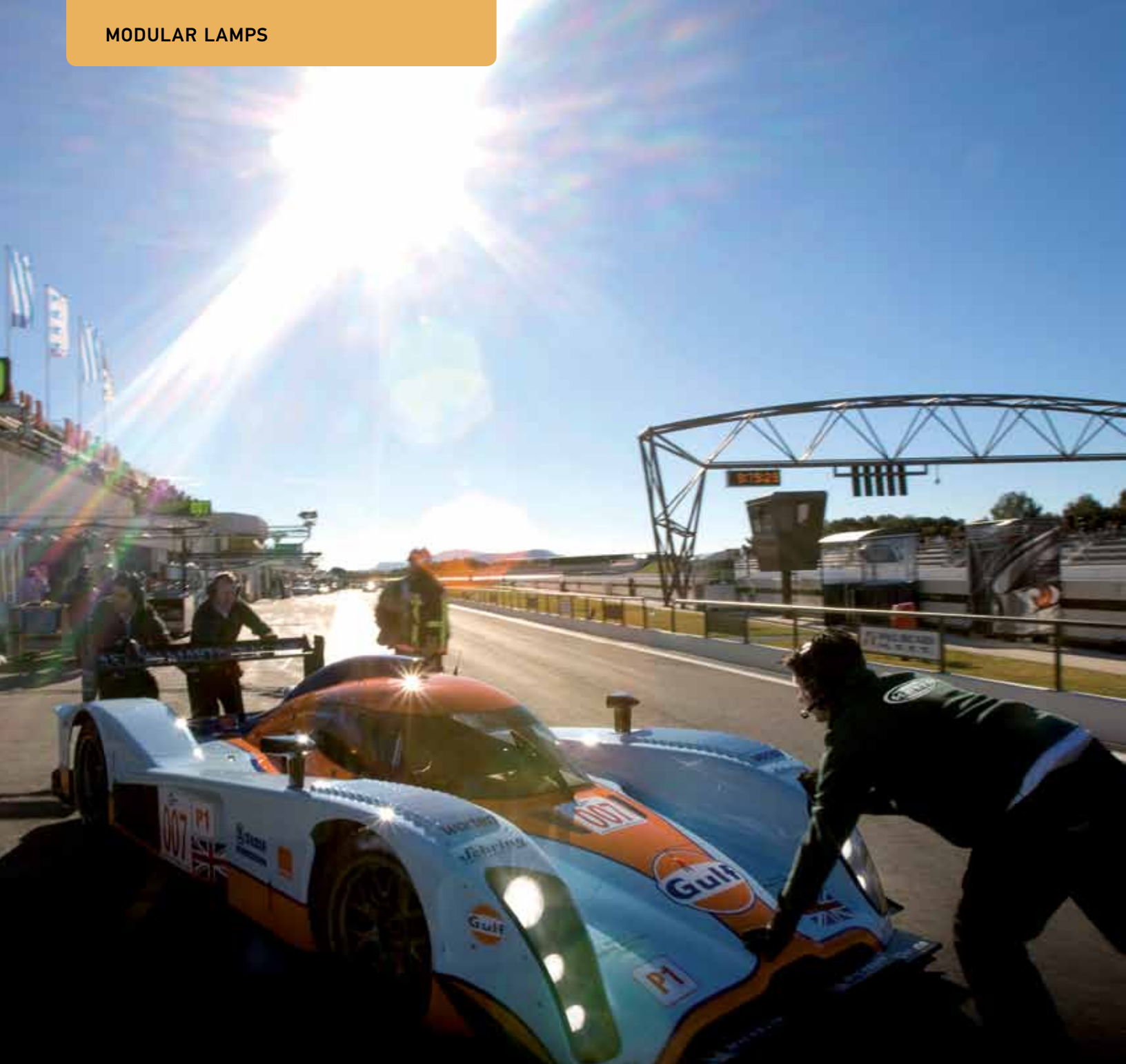

MODULAR LAMPS

120mm Halogen High Beam

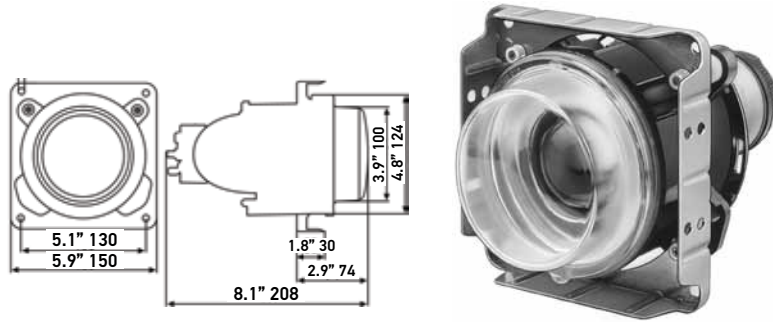

Ideal For

- Custom applications

Features

- Magnesium housing and reflector
- Includes metal housing frame

Single Lamp Includes

- 1 Lamp
- 1 Halogen Bulb
- Mounting Hardware
- Mounting Instructions

120MM HALOGEN HIGH BEAM	
DE 120mm High Beam Module (Bulk)	H07834077
DE 120mm High Beam Module with Rubber Boot and Packard Connector (Bulk)	H11834077
DE 120mm High Beam Module with Rubber Boot and Wire Leads (Bulk)	H11834067
ACCESSORIES	PART NUMBER
H1 24V/70W Hella Standard Bulb (single)	H83115071
Plastic Cover for 120mm Fog & Low Beam Lamps (special order)	155239001
Harness with Rubber Boot and Packard Connector	H84985081
SPARE PARTS	PART NUMBER
H1 12V/55W Hella Standard Bulb (single) DOT/SAE	H83115001
Rubber Boot	145943001

SPECS	
Voltage	12V
Beam Pattern	High Beam
Light Source	H1 12V/55W Bulb
Power Consumption	55W
Housing Material	Magnesium
Optics	Lens
Lens Material	Glass
Connection	Bulb Plug /Packard Connector / Wire Leads
Mounting	Flush
Bracket	Aluminum
Approval	SAE / ECE

120mm Halogen Low Beam

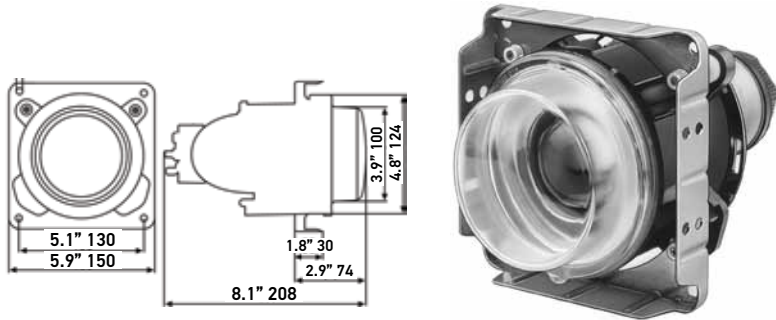

Ideal For

- Custom applications

Features

- Magnesium housing and reflector
- Includes metal housing frame

Single Lamp Includes

- 1 Lamp
- 1 Halogen Bulb
- Mounting Hardware
- Mounting Instructions

120MM HALOGEN LOW BEAM

DE 120mm Low Beam Module (Bulk)	H07834087
DE 120mm Low Beam Module with Rubber Boot and Packard Connector (Bulk)	H11834037
DE 120mm Low Beam Module with Rubber Boot and Wire Leads (Bulk)	H11834017

ACCESSORIES	PART NUMBER
H1 24V/70W Hella Standard Bulb (single)	H83115071
Plastic Cover for 120mm Fog & Low Beam Lamps (special order)	155239001
Harness with Rubber Boot and Packard Connector	H84985081

SPARE PARTS	PART NUMBER
H1 12V/55W Hella Standard Bulb (single) DOT/SAE	H83115001
Rubber Boot	145943001

SPECS

Voltage	12V
Beam Pattern	Low Beam
Light Source	H1 12V/55W Bulb
Power Consumption	55W
Housing Material	Magnesium
Optics	Lens
Lens Material	Glass
Connection	Bulb Plug /Packard Connector / Wire Leads
Mounting	Flush
Bracket	Aluminum
Approval	SAE / ECE

DE 120mm Modular Fog Lamp

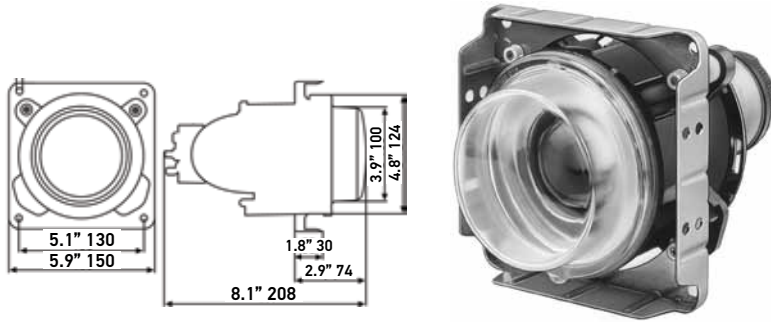

Ideal For

- Custom applications

Features

- Magnesium housing and reflector
- Includes metal housing frame

Single Lamp Includes

- 1 Lamp
- Mounting Hardware
- Mounting Instructions

DE 120MM FOG	
DE 120mm Fog Modular (without bulb)	007834017
ACCESSORIES	PART NUMBER
H1 12V/55W Hella Standard Bulb (single) DOT/SAE	H83115001
H1 24V/70W Hella Standard Bulb (single)	H83115071
Plastic Cover (special order)	155239001

SPECS	
Voltage	12V/24V
Beam Pattern	Fog
Light Source	(H1 12V/55W)
Power Consumption	55W
Housing Material	Magnesium
Optics	Lens
Lens Material	Glass
Connection	Bulb Plug
Mounting	Flush
Bracket	Aluminum
Approval	SAE / ECE

90mm Bi-LED High/Low Beam

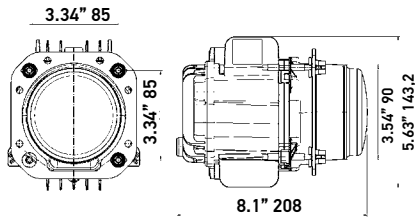

Ideal For

- Universal application
- Retrofit

Features

- High performance LEDs
- Very homogenous light output
- Maintenance free module with more than 15,000 operating hours
- DE (Projector Lamp)

Single Lamp Includes

- 1 Lamp
- Mounting Hardware
- Mounting Instructions

90MM BI-LED HIGH/LOW BEAM

90mm Bi-LED High/Low Beam Premium Module 010820021

ACCESSORIES

PART NUMBER

Mounting Frame 169580011

SPECS

Voltage	9-32V
Beam Pattern	ECE High Beam/ Low Beam
Number of LEDs	6
Power Consumption	35W
Housing Material	Plastic
Optics	Lens
Lens Material	PC
Connection	Harness with Amp Connector
Mounting	Flush
Bracket	N/A
Approval	ECE

High Beam

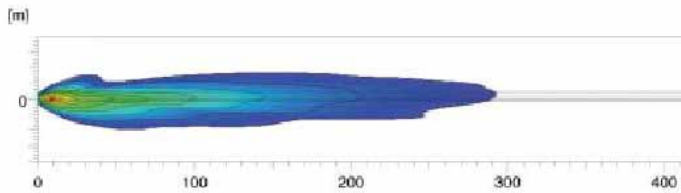

Low Beam

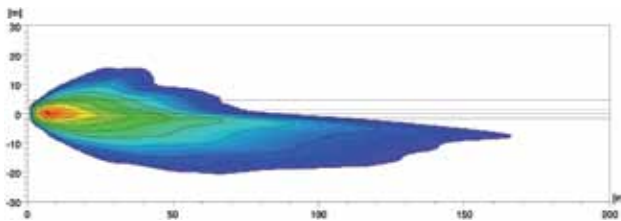

90mm LED Low Beam

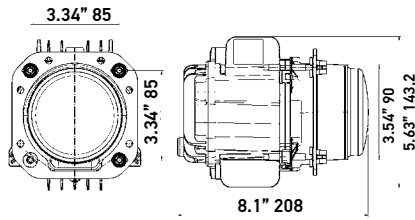

Ideal For

- Universal application

Features

- High performance LEDs
- Very homogenous light output
- Maintenance free module with more than 15,000 operating hours
- DE (Projector Lamp)

Single Lamp Includes

- 1 Lamp
- Mounting Hardware
- Mounting Instructions

90MM LED LOW BEAM

90mm LED Low Beam Premium Module 010820001

ACCESSORIES **PART NUMBER**

Mounting Frame 169580011

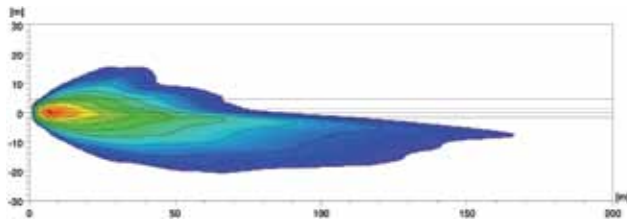

SPECS

Voltage	9-32V
Beam Pattern	ECE Low Beam
Number of LEDs	3
Power Consumption	35W
Housing Material	Plastic
Optics	Lens
Lens Material	PC
Connection	Harness with Amp Connector
Mounting	Flush
Bracket	N/A
Approval	ECE

90mm Bi-Xenon Premium

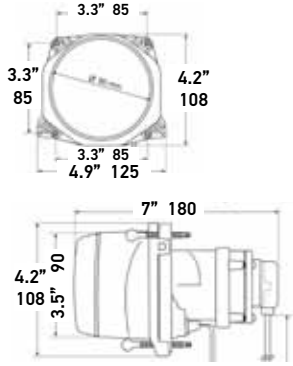

Ideal For

- Custom Headlamp replacement
- Endurance racing
- Retrofit

Features

- High and low beam are integrated into one unit

Single Lamp Includes

- 1 Lamp
- 1 Xenon Capsule
- 1 Xenon Ballast
- Mounting Hardware
- Mounting Instructions

90MM BI-XENON PREMIUM

90mm DE Bi-Xenon High/Low Beam Premium Module	009997021
---	-----------

ACCESSORIES

ACCESSORIES	PART NUMBER
Mounting Frame	169580011
Connector Set 2 Pin Superseal for Shutter	744806801
Pigtail for Shutter	H84985461
Connector Plug Set for Xenon Ballast Unit	156151807

SPARE PARTS

SPARE PARTS	PART NUMBER
D2S 35W Xenon Capsule	H83075001
Xenon Ballast Unit - 12V Gen 3 (450mm cable)	007760471

SPECS

Voltage	12V
Beam Pattern	SAE High Beam/Low Beam
Light Source	D2S Xenon capsule
Ballast Unit	External Ballast - Gen 3
Power Consumption	35W
Housing Material	Plastic
Optics	Lens
Lens Material	Glass
Mounting	Flush
Approval	SAE

High Beam

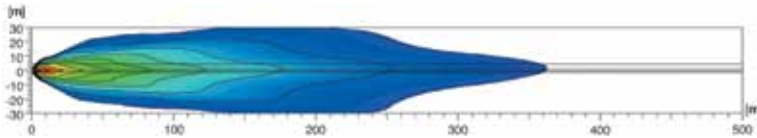

Low Beam

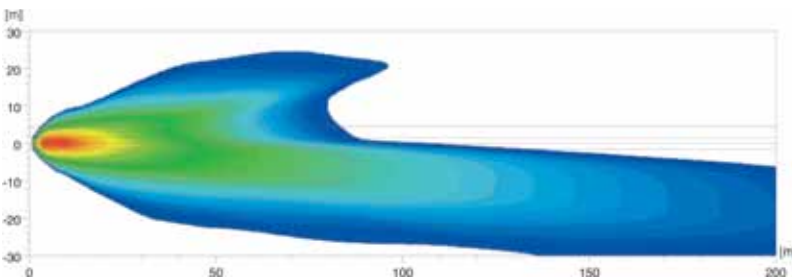

90mm Bi-Halogen Premium

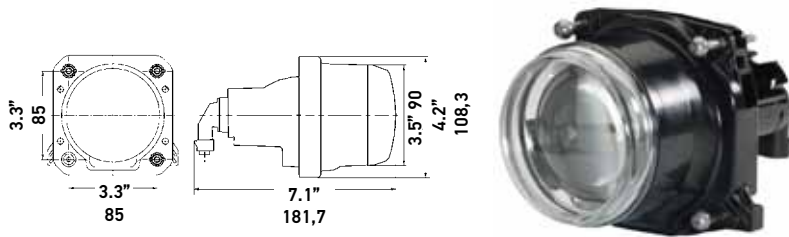

Ideal For

- Retrofit
- Custom Tuning

Features

- DE (Projector Lamp)
- High and low beam function in one headlamp
- SAE/DOT compliant
- Advanced bi-technology

Single Lamp Includes

- 1 Lamp
- 1 Halogen Bulb
- Mounting Hardware
- Mounting Instructions

90MM BI-HALOGEN PREMIUM	
90mm Bi-Halogen Premium Module	009998021
ACCESSORIES	PART NUMBER
Mounting Frame	169580011
Connector Set 2 Pin Superseal for Shutter	744806801
Pigtail for Shutter	H84985461
Connector Plug Set for Xenon Ballast Unit	156151807
H9 Bulb Plug	158175807
SPARE PARTS	PART NUMBER
H9 12V/65W Bulb	008357001

SPECS	
Voltage	12V
Beam Pattern	SAE High Beam/Low Beam
Light Source	H9 12V/65W Bulb
Power Consumption	65W
Housing Material	Plastic
Optics	Lens
Lens Material	Glass
Connection	Bulb Plug
Mounting	Flush
Approval	SAE

High Beam



Low Beam

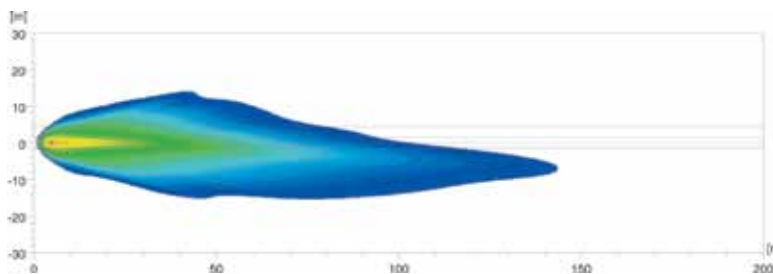

90mm Halogen Low Beam Premium

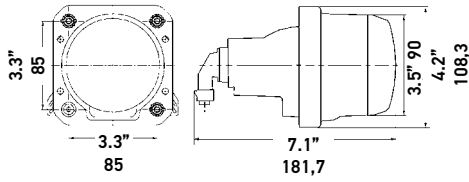

Ideal For

- Retrofit
- Custom Tuning

Features

- DE (Projector Lamp)
- High-end illumination
- SAE/DOT compliant
- High quality aluminum reflector

Single Lamp Includes

- 1 Lamp
- 1 Halogen Bulb
- Mounting Hardware
- Mounting Instructions

90MM BI-HALOGEN PREMIUM	
90mm DE Halogen Low Beam Premium Module	009999021
ACCESSORIES	PART NUMBER
Mounting Frame	169580011
SPARE PARTS	PART NUMBER
H7 12V/55W Hella Standard Bulb (single) DOT /SAE	H83145031

SPECS	
Voltage	12V
Beam Pattern	SAE Low Beam
Light Source	H7 12V/55W Bulb
Power Consumption	55W
Housing Material	Plastic
Optics	Lens
Lens Material	Glass
Connection	Bulb Plug
Mounting	Flush
Approval	SAE

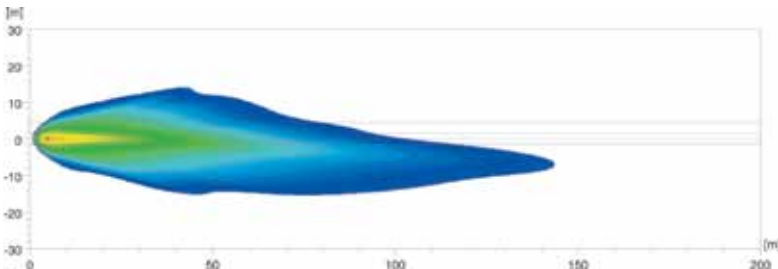

90mm Bi-Xenon Classic

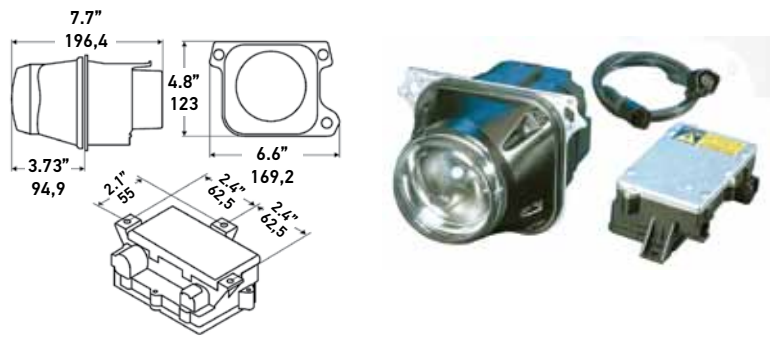

Ideal For

- Custom Headlamp replacement
- Buses, RVs, Speciality Vehicles
- Endurance racing

Features

- High and low beam are integrated into one unit
- 1.5m/59" shielded wire between lamp unit and ballast
- Clear glass lens

Single Lamp Includes

- 1 Lamp
- 1 Xenon Capsule
- 1 Xenon Ballast
- Mounting Hardware
- Mounting Instructions

90MM BI-XENON CLASSIC	
90mm DE Bi-Xenon High/Low Beam Classic Module	008934041
ACCESSORIES	PART NUMBER
Connector Assembly for Shutter	162211801
Pigtail with DT connector (300mm)	H84985241
Harness with DT connector, Fuse and Relay (3100mm)	990299221
SPARE PARTS	PART NUMBER
D2S 35W Xenon Capsule	H83075001
Xenon Ballast Unit - 12V Gen 4	H51855001

SPECS	
Voltage	12V
Beam Pattern	SAE High Beam/Low Beam
Light Source	D2S Xenon capsule
Ballast Unit	External Ballast - Gen 4
Power Consumption	35W
Housing Material	Plastic
Optics	Lens
Lens Material	Glass
Mounting	Flush
Approval	SAE

High Beam

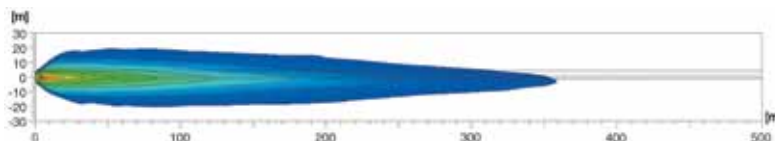

Low Beam

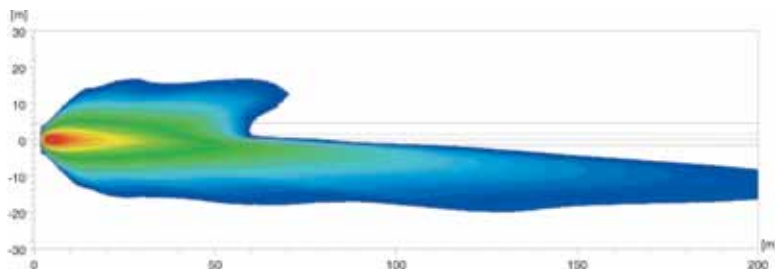

90mm High Beam Xenon Classic

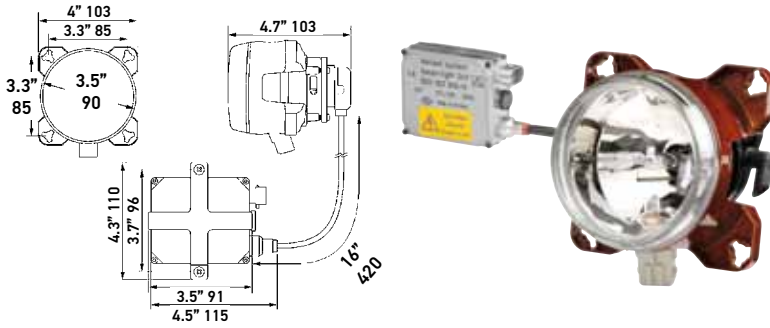

Ideal For

- Custom Headlamp replacement
- Endurance racing
- Retrofit

Features

- Clear glass lens
- Custom design flexibility
- 4-point fully adjustable mounting system

Single Lamp Includes

- 1 Lamp
- 1 Xenon Capsule (plus 1 Bulb for Position Light Function)
- 1 Xenon Ballast
- Mounting Hardware
- Mounting Instructions

90MM HIGH BEAM XENON CLASSIC

90mm DE Xenon High Beam Classic Module with Position Light	008192001
--	-----------

ACCESSORIES

ACCESSORIES	PART NUMBER
Mounting Frame	157659007
Rubber Cap	145943001
Mounting Hardware Bag	152977001
Connector Plug Set for Xenon Ballast Unit	156151807
Connector Plug Set	156150807

SPARE PARTS

SPARE PARTS	PART NUMBER
D2S 35W Xenon Capsule	H83075001
T 2-3/4 12V/4W (T4W) Bulb	H83050041
Xenon Ballast Unit - 12V Gen 3	007760631

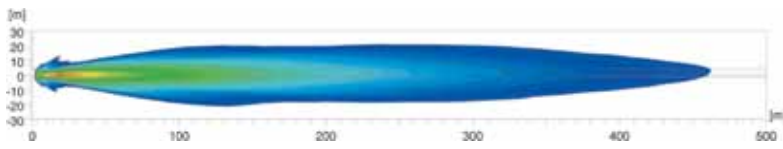

SPECS

Voltage	12V
Beam Pattern	ECE High Beam/Low Beam
Light Source	D2S Xenon capsule / T 2-3/4 12V/4W (T4W) Bulb
Ballast Unit	External Ballast - Gen 3
Power Consumption	35W
Housing Material	Plastic
Optics	Reflector
Lens Material	Glass
Mounting	Flush
Approval	ECE



90mm Low Beam Xenon Classic

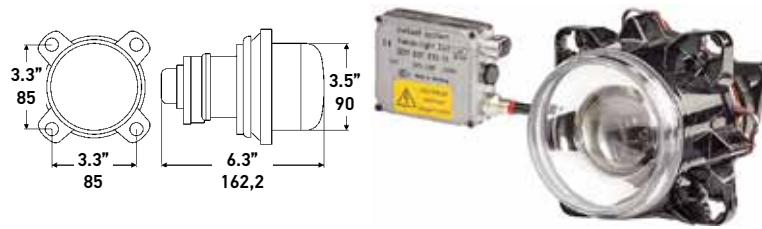

Ideal For

- Custom Headlamp replacement
- Endurance racing
- Retrofit

Features

- 1.5 meter shielded wire between the lamp unit and ballast
- Clear glass lens
- Custom design flexibility
- 4-point fully adjustable mounting system

Single Lamp Includes

- 1 Lamp
- 1 Xenon Capsule
- 1 Xenon Ballast
- Mounting Hardware
- Mounting Instructions

90MM LOW BEAM XENON CLASSIC

90mm DE Xenon Low Beam Classic Module	008194041
90mm DE Xenon Low Beam Classic Module (Bulk)	008194047

ACCESSORIES

ACCESSORIES	PART NUMBER
Mounting Frame	157659007
Rubber Cap	145943001
Mounting Hardware Bag	152977001
Connector Plug Set for Xenon Ballast Unit	156151807

SPARE PARTS

SPARE PARTS	PART NUMBER
D2S 35W Xenon Capsule	H83075001
Xenon Ballast Unit - 12V Gen 3	007760631

SPECS

Voltage	12V
Beam Pattern	SAE Low Beam
Light Source	D2S Xenon capsule
Ballast Unit	External Ballast - Gen 3
Power Consumption	35W
Housing Material	Plastic
Optics	Lens
Lens Material	Glass
Mounting	Flush
Approval	SAE

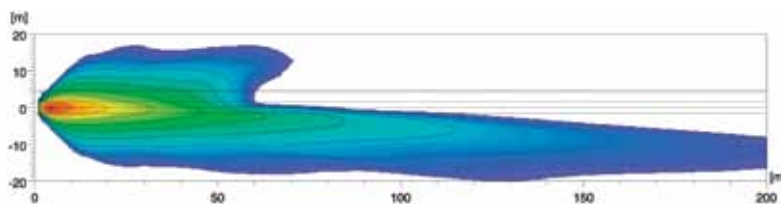

90mm DE Halogen High Beam Classic

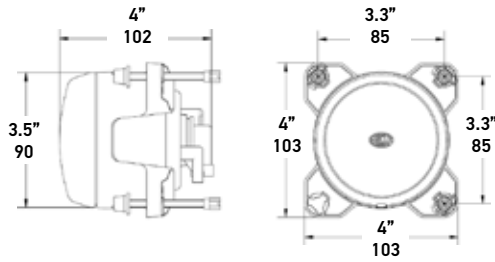

Ideal For

- Retrofit
- Custom Tuning

Features

- SAE/DOT compliant

Single Lamp Includes

- 1 Lamp
- 1 Halogen Bulb
- (1 Mounting Frame)
- Mounting Hardware
- Mounting Instructions

90MM DE HALOGEN HIGH BEAM CLASSIC

90mm DE Halogen High Beam Classic Module	008191051
90mm DE Halogen High Beam Classic Module (Bulk)	008191057
90mm DE Halogen High Beam Classic Module with Mounting Frame (Bulk)	H11191047

ACCESSORIES

PART NUMBER

Mounting Frame	157659007
Rubber Cap	145943001
Mounting Hardware Bag	152977001
H9 Plug Bulb	158175807

SPARE PARTS

PART NUMBER

H9 12V/65W Bulb	008357001
-----------------	-----------

SPECS

Voltage	12V
Beam Pattern	SAE High Beam
Light Source	H9 12V/65W Bulb
Power Consumption	65W
Housing Material	Plastic
Optics	Lens
Lens Material	Glass
Connection	Bulb Plug
Mounting	Flush
Approval	SAE

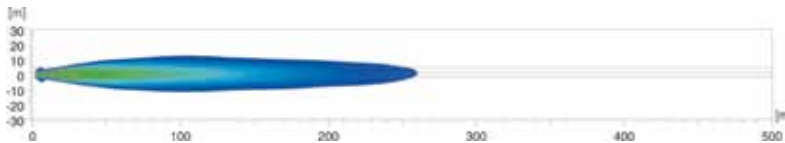

90mm DE Halogen Low Beam Classic Module

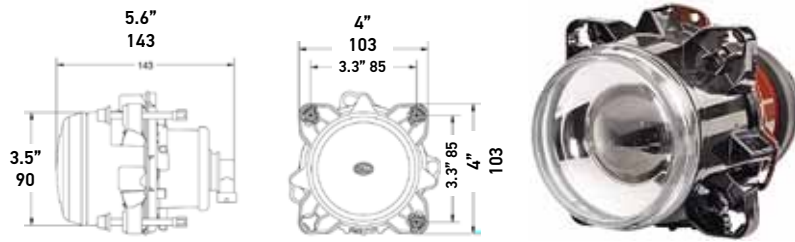

Ideal For

- Retrofit
- Custom Tuning

Features

- DE (Projector Lamp)
- SAE/DOT compliant

Single Lamp Includes

- 1 Lamp
- 1 Halogen Bulb
- (1 Mounting Frame)
- Mounting Hardware
- Mounting Instructions

90MM DE HALOGEN LOW BEAM CLASSIC MODULE

90mm DE Halogen Low Beam Classic Module	008193021
90mm DE Halogen Low Beam Classic Module (Bulk)	008193027
90mm DE Halogen Low Beam Classic Module with Mounting Frame (Bulk)	H11193047

ACCESSORIES

ACCESSORIES	PART NUMBER
Mounting Frame	157659007
Rubber Cap	145943001
Mounting Hardware Bag	152977001
H9 Plug Bulb	158175807

SPARE PARTS

SPARE PARTS	PART NUMBER
H9 12V/65W Bulb	008357001

SPECS

Voltage	12V
Beam Pattern	SAE Low Beam
Light Source	H9 12V/65W Bulb
Power Consumption	65W
Housing Material	Plastic
Optics	Lens
Lens Material	Glass
Connection	Bulb Plug
Mounting	Flush
Approval	SAE

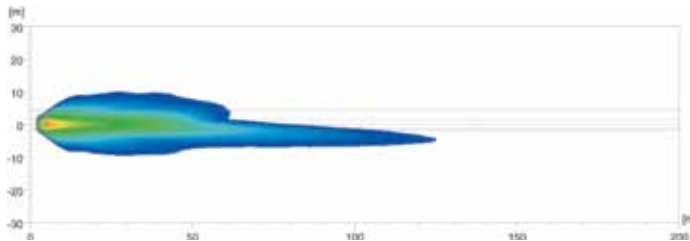

90mm Fog

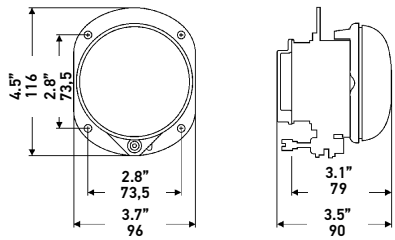

Ideal For

- Retrofit
- Custom Tuning
- Small spaces

Features

- Auxiliary lighting component - part of our 90mm modular lighting system
- Clear lens design
- Aluminum reflector
- Complete with mounting frame

Single Lamp Includes

- 1 Lamp
- 1 Halogen Bulb
- Mounting Hardware
- Mounting Instructions

90MM FOG

90mm Fog Lamp	008582001
90mm Fog Lamp (Bulk)	008582007

ACCESSORIES

ACCESSORIES	PART NUMBER
H7 12V/55W High Performance Xenon Blue Bulbs (pair) DOT/SAE	H83145112
Rubber Boot	158051007

SPARE PARTS

SPARE PARTS	PART NUMBER
H7 12V/55W Hella Standard Bulb (single) DOT/SAE	H83145031

SPECS

Voltage	12V
Beam Pattern	Fog
Light Source	H7 12V/55W Bulb
Power Consumption	55W
Housing Material	Plastic
Optics	Reflector
Lens Material	Glass
Connection	Bulb Plug
Mounting	Flush
Bracket	Steel
Approval	SAE



Micro DE Premium Xenon High Beam

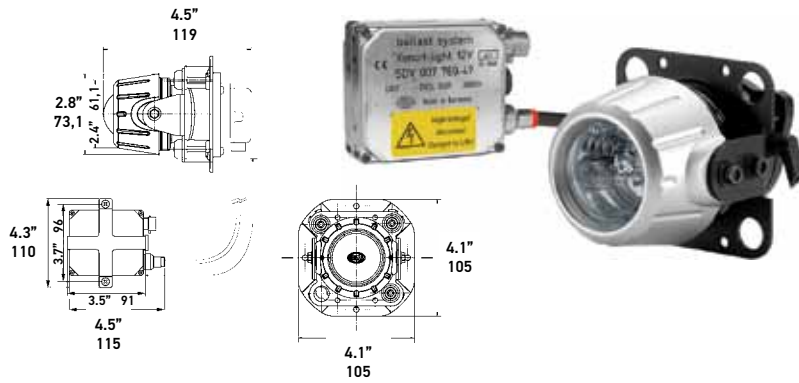

Ideal For

- Custom Headlamp replacement
- Endurance racing
- Motorcycles, ATVs, sports car
- Adjustable from the front & the rear of the lamp
- Compact, modular 50mm system design

Features

- Compact, modular 50mm system design
- Adjustable from the front & rear of the lamp
- High-Beam module uses FF technology

Single Lamp Includes

- 1 Lamp
- 1 Xenon Capsule
- 1 Xenon Ballast
- Mounting Hardware
- Mounting Instructions

MICRO DE PREMIUM XENON HIGH BEAM	
Micro DE Premium Xenon High Beam Module 12V (Bulk)	008390317
Micro DE Premium Xenon High Beam Module 24V (Special Order) (Bulk)	008390327
ACCESSORIES	PART NUMBER
Wire Harness - High Performance (single lamp)	149147001
Connector Assembly for Gen 3 Ballast Unit	156151807
Mounting Frame	161786017
Pigtail with Packard connector (300mm)	H84985251
SPARE PARTS	PART NUMBER
D2S 35W Xenon Capsule	H83075001
Xenon Ballast Unit - 12V Gen 3 (450mm cable)	007760471
Xenon Ballast Unit - 24V Gen 3 (450mm cable) (Special Order)	990264011

SPECS	
Voltage	12V 24V
Beam Pattern	SAE High Beam
Light Source	D2S Xenon capsule
Ballast Unit	External Ballast - Gen 3
Power Consumption	35W
Housing Material	Plastic
Optics	Reflector
Lens Material	Glass
Mounting	Flush
Approval	SAE / ECE



Micro DE Premium Xenon Low Beam

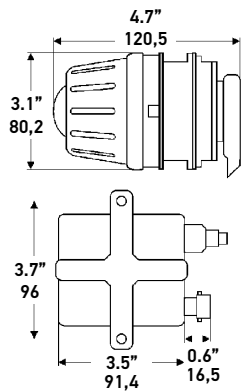

Ideal For

- Custom Headlamp replacement
- Endurance racing
- Motorcycles, ATVs, sports car
- Adjustable from the front & the rear of the lamp
- Compact, modular 50mm system design

Features

- Compact, modular 50mm system design
- Includes 3 point mounting frame
- Adjustable from the front & rear of the lamp
- Low-Beam module uses FF technology

Single Lamp Includes

- 1 Lamp
- 1 Xenon Capsule
- 1 Xenon Ballast
- Mounting Instructions

MICRO DE PREMIUM XENON LOW BEAM	
Micro DE Premium Xenon Low Beam Module	009071091
ACCESSORIES	PART NUMBER
Wire Harness - High Performance (single lamp)	149147001
Connector Assembly for Gen 3 Ballast Unit	156151807
Mounting Frame	161786017
Pigtail with Packard connector (300mm)	H84985251
SPARE PARTS	PART NUMBER
D2S 35W Xenon Capsule	H83075001
Xenon Ballast Unit - 12V Gen 3 (450mm cable)	007760471

SPECS	
Voltage	12V
Beam Pattern	SAE Low Beam
Light Source	D2S Xenon capsule
Ballast Unit	External Ballast - Gen 3
Power Consumption	35W
Housing Material	Plastic
Optics	Reflector/Lens
Lens Material	Glass
Mounting	Flush
Approval	SAE



Micro DE Premium Halogen High Beam

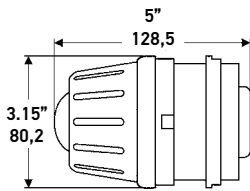

Ideal For

- Retrofit

Features

- DE (Projector Lamp)
- SAE/DOT compliant

Single Lamp Includes

- 1 Lamp
- 1 Halogen Bulb
- 1 Mounting Frame
- Mounting Hardware
- Mounting Instructions
- Mounting Instructions

MICRO DE PREMIUM HALOGEN HIGH BEAM MODULE

Micro DE Premium High Beam Module	009486001
-----------------------------------	-----------

ACCESSORIES

	PART NUMBER
Wire Harness - High Performance (for two lamps)	H84994031
Rubber Boot for Micro DE Fog Lamps	152654007

SPARE PARTS

	PART NUMBER
H9 12V/65W Hella Standard Bulb (single) DOT/SAE	008357001

SPECS

Voltage	12V
Beam Pattern	SAE High Beam
Light Source	H9 12V/65W Bulb
Power Consumption	65W
Housing Material	Magnesium
Optics	Lens
Lens Material	Glass
Mounting	Flush
Bracket	Aluminum
Approval	SAE / ECE



Micro DE Premium Halogen Low Beam

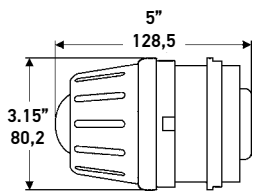

Ideal For

- Retrofit

Features

- DE (Projector Lamp)
- SAE/DOT compliant
- Compact, modular 50mm system design
- Adjustable from front and rear of the lamp

Single Lamp Includes

- 1 Lamp
- 1 Halogen Bulb
- 1 Mounting Frame
- Mounting Hardware
- Mounting Instructions
- Mounting Instructions

MICRO DE PREMIUM HALOGEN LOW BEAM

Micro DE Premium Low Beam Module - 12V	009071081
--	-----------

Micro DE Premium Low Beam Module - 24V (Special Order) (Bulk)	009071027
---	-----------

ACCESSORIES **PART NUMBER**

Wire Harness - High Performance (for two lamps)	H84994031
---	-----------

Rubber Boot for Micro DE Fog Lamps	152654007
------------------------------------	-----------

Mounting Frame Micro DE Premium	161786017
---------------------------------	-----------

SPARE PARTS **PART NUMBER**

H7 12V/55W Hella Standard Bulb (single) DOT/SAE	H83145031
---	-----------

H7 24V/70W Hella Standard Bulb (single) DOT/SAE	H83145001
---	-----------

SPECS

Voltage	12V - 24V
Beam Pattern	SAE High Beam
Light Source	H7 12V/55W Bulb (12V) H7 24V/70W Bulb (24V)
Power Consumption	65W (12V) 70W (24V)
Housing Material	Magnesium
Optics	Lens
Lens Material	Glass
Mounting	Flush
Bracket	Aluminum
Approval	SAE / ECE



Micro DE Premium Halogen Fog

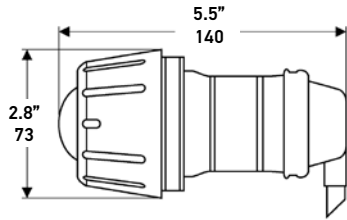

Ideal For

- Additional driving light
- Custom Headlamp replacement

Features

- New styling upgrade for one of our most popular lamps
- Magnesium reflector and housing
- Universal mounting system is adaptable to most applications and particularly suited to custom vehicle applications

Single Lamp Includes

- 1 Lamp
- 1 Halogen Bulb
- Mounting Hardware (Without Mounting Frame)
- Mounting Instructions

MICRO DE PREMIUM HALOGEN FOG

Micro DE Premium Modular Fog Lamp - 12V (Bulk)	008090317
Micro DE Premium Modular Fog Lamp - 24V (Bulk)	008090327

ACCESSORIES

ACCESSORIES	PART NUMBER
H3 12V/55W High Performance Xenon Blue Bulbs (pair) DOT/SAE	H83135302
Wire Harness - High Performance	H84994031
Rubber Boot	147009007
Mounting Frame Micro DE Premium	161786017

SPARE PARTS

SPARE PARTS	PART NUMBER
H3 12V/55W Hella Standard Bulb DOT/SAE	H83135051
H3 24V/70W Hella Standard Bulb	H83135211

SPECS

Voltage	12V/24V
Beam Pattern	Fog
Light Source	H3 12V/55W Bulb H3 24V/70W Bulb
Power Consumption	55W/70W
Housing Material	Magnesium
Optics	Lens
Lens Material	Glass
Connection	Bulb Plug
Mounting	Flush mount
Approval	SAE / ECE



Micro DE Premium Halogen Fog

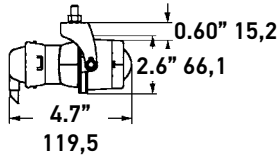
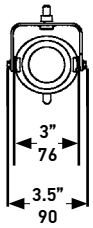

Ideal For

- Mounting in front grill or air dam
- Motorcycles, sports cars and ATV's

Features

- New styling upgrade for one of our most popular lamps
- Magnesium reflector and housing

Single Lamp Includes

- 1 Lamp
- 1 Halogen Bulb
- Mounting Hardware
- Mounting Instructions

MICRO DE PREMIUM HALOGEN FOG

Micro DE Premium Fog Lamp	008090301
---------------------------	-----------

ACCESSORIES

PART NUMBER

H3 12V/55W High Performance Xenon Blue Bulbs (pair) DOT/SAE	H83135302
H3 12V/55W Optilux Extreme Yellow XY Bulb (pair) Off-Road Only	H71070662
Wire Harness - High Performance (for two lamps)	H84994031
Adjustable Mounting Bracket	153152001

SPARE PARTS

PART NUMBER

H3 12V/55W Hella Standard Bulb DOT/SAE	H83135051
Rubber Boot	147009007

SPECS

Voltage	12V
Beam Pattern	Fog
Light Source	H3 12V/55W Bulb
Power Consumption	55W
Housing Material	Magnesium
Optics	Lens
Lens Material	Glass
Connection	Bulb Plug
Mounting	Upright/Pendant
Bracket	Coated Steel
Approval	SAE / ECE

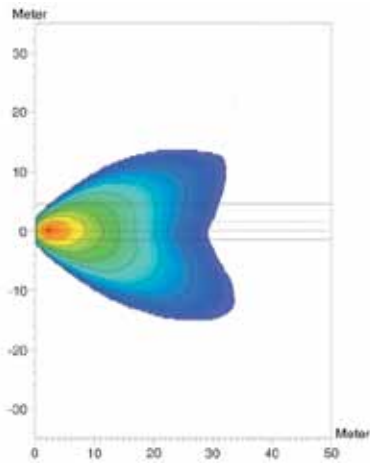

Micro DE Halogen Fog

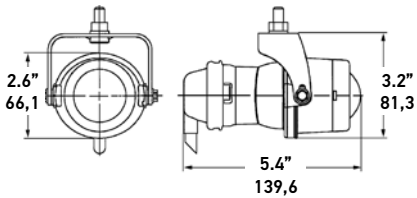

Ideal For

- Mounting in front grille or air dam

Features

- Our most popular and versatile fog lamp
- High performance in a compact design
- Magnesium housing and reflector
- Exceptional performance and light distribution

Single Lamp Includes

- 1 Lamp
- 1 Halogen Bulb
- Mounting Hardware
- Mounting Instructions

Kit Includes

- 2 Lamps
- 2 Halogen Bulbs
- 1 Wiring Harness
- 1 Switch
- 1 Relay
- Mounting Hardware
- Mounting Instructions

MICRO DE HALOGEN FOG

Micro DE Fog Lamp	H12090041
Micro DE Fog Lamp Kit	H13090611

ACCESSORIES	PART NUMBER
H3 12V/55W High Performance Xenon Blue Bulbs (pair) DOT/SAE	H83135302
H3 12V/55W Optilux Extreme Yellow XY Bulb (pair) Off-Road Only	H71070662
Wire Harness - High Performance	H84994031
Adjustable Mounting Bracket	153152001

SPARE PARTS	PART NUMBER
H3 12V/55W Hella Standard Bulb DOT/SAE	H83135051
Rubber Boot	147009007

SPECS

Voltage	12V
Beam Pattern	Fog
Light Source	H3 12V/55W Bulb
Power Consumption	55W
Housing Material	Magnesium
Optics	Lens
Lens Material	Glass
Connection	Wire Leads
Mounting	Upright/Pendant
Bracket	Coated Steel
Approval	SAE / ECE

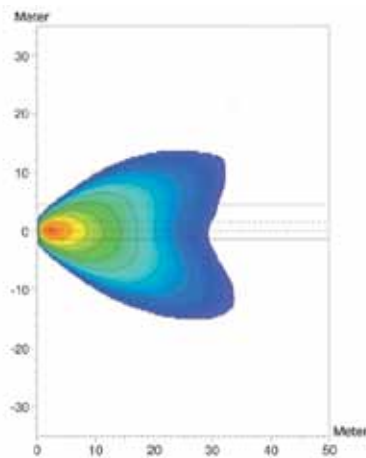

DE 80mm Fog



Ideal For

- Custom applications

Features

- Magnesium housing and reflector
- Universal fit

Single Lamp Includes

- 1 Lamp
- 1 Halogen Bulb
- Mounting Hardware
- Mounting Instructions

DE 80MM FOG	
DE 80mm Fog Lamp	H12186011
ACCESSORIES	PART NUMBER
H3 12V/55W High Performance Xenon Blue Bulbs (pair) DOT/SAE	H83135302
Rubber Boot	147009007
SPARE PARTS	PART NUMBER
H3 12V/55W Hella Standard Bulb DOT/SAE	H83135051

SPECS	
Voltage	12V
Beam Pattern	Fog
Light Source	H3 12V/55W Bulb
Power Consumption	55W
Housing Material	Magnesium
Optics	Lens
Lens Material	Glass
Connection	Bulb Plug
Mounting	Flush
Approval	ECE

60mm Module High Beam

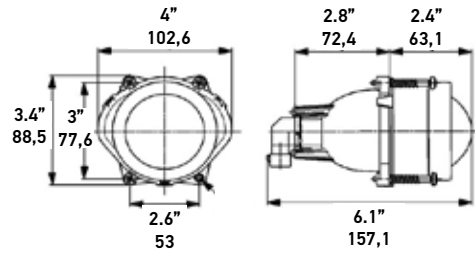

Ideal For

- Motorcycles
- Retrofit

Features

- Very versatile low beam lamp
- High performance in a compact design
- Exceptional performance and light distribution

Single Lamp Includes

- 1 Lamp
- 1 Halogen Bulb (plus 1 Bulb for the Position Light, version -031)
- Mounting Hardware
- Mounting Instructions

60MM MODULE HIGH BEAM	
60mm Module High Beam Lamp	998570021
60mm Module High Beam Lamp with Position Lamp	998570031
SPARE PARTS	PART NUMBER
HB3 12V/65W Hella Standard Bulb (single) DOT/SAE	H83165241
T 3-1/4 12V/3W (W3W) Hella Standard Bulb (single)	H83220001

SPECS	
Voltage	12V
Beam Pattern	High Beam
Light Source	HB3 / 9005 12V/65W Bulb (T 3-1/4 12V/3W (W3W) Bulb)
Power Consumption	65W
Housing Material	Plastic
Optics	Lens
Lens Material	Glass
Connection	Bulb Plug
Mounting	Flush
Approval	(021) ECE/SAE (031) ECE

60mm Module Low Beam

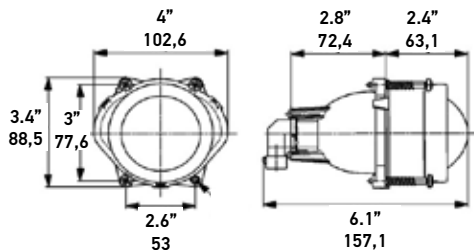

Ideal For

- Motorcycles

Features

- Very versatile low beam lamp
- High performance in a compact design
- Exceptional performance and light distribution

Single Lamp Includes

- 1 Lamp
- 1 Halogen Bulb
- Mounting Hardware
- Mounting Instructions

60MM MODULE LOW BEAM	
60mm Module Low Beam Lamp	998570001
SPARE PARTS	PART NUMBER
HB3 12V/65W Hella Standard Bulb (single) DOT/SAE	H83165241

SPECS	
Voltage	12V
Beam Pattern	Low Beam
Light Source	HB3 / 9005 12V/65W Bulb
Power Consumption	65W
Housing Material	Plastic
Optics	Lens
Lens Material	Glass
Connection	Bulb Plug
Mounting	Flush
Approval	SAE (for motorcycles only) / ECE

DE 52mm Fog

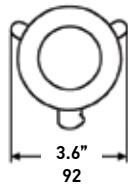
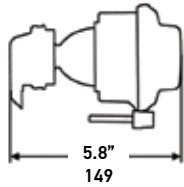

Ideal For

- Custom applications

Features

- Magnesium housing and reflector
- Universal compact design

Single Lamp Includes

- 1 Lamp
- 1 Halogen Bulb
- Mounting Hardware
- Mounting Instructions

DE 52MM FOG	
DE 52mm Fog Lamp	H12186001
ACCESSORIES	PART NUMBER
H3 12V/55W High Performance Xenon Blue Bulbs (pair) DOT/SAE	H83135302
H3 12V/55W Optilux Extreme Yellow XY Bulb (pair) Off-Road Only	H71070662
Rubber Boot	147009007
SPARE PARTS	PART NUMBER
H3 12V/55W Hella Standard Bulb DOT/SAE	H83135051

SPECS	
Voltage	12V
Beam Pattern	Fog
Light Source	H3 12V/55W Bulb
Power Consumption	55W
Housing Material	Magnesium
Optics	Lens
Lens Material	Glass
Connection	Bulb Plug
Mounting	Flush
Approval	ECE

BULBS

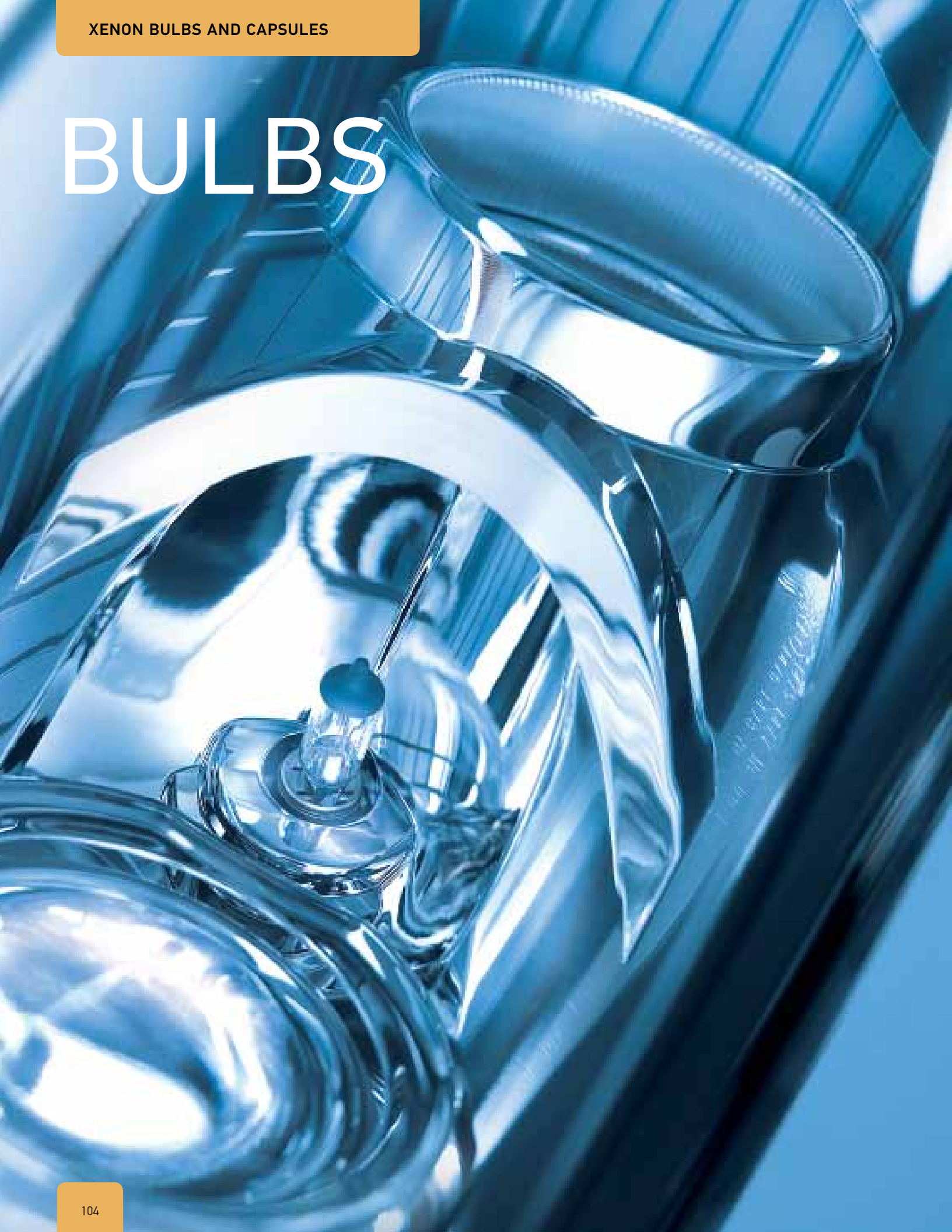

Bulb Types

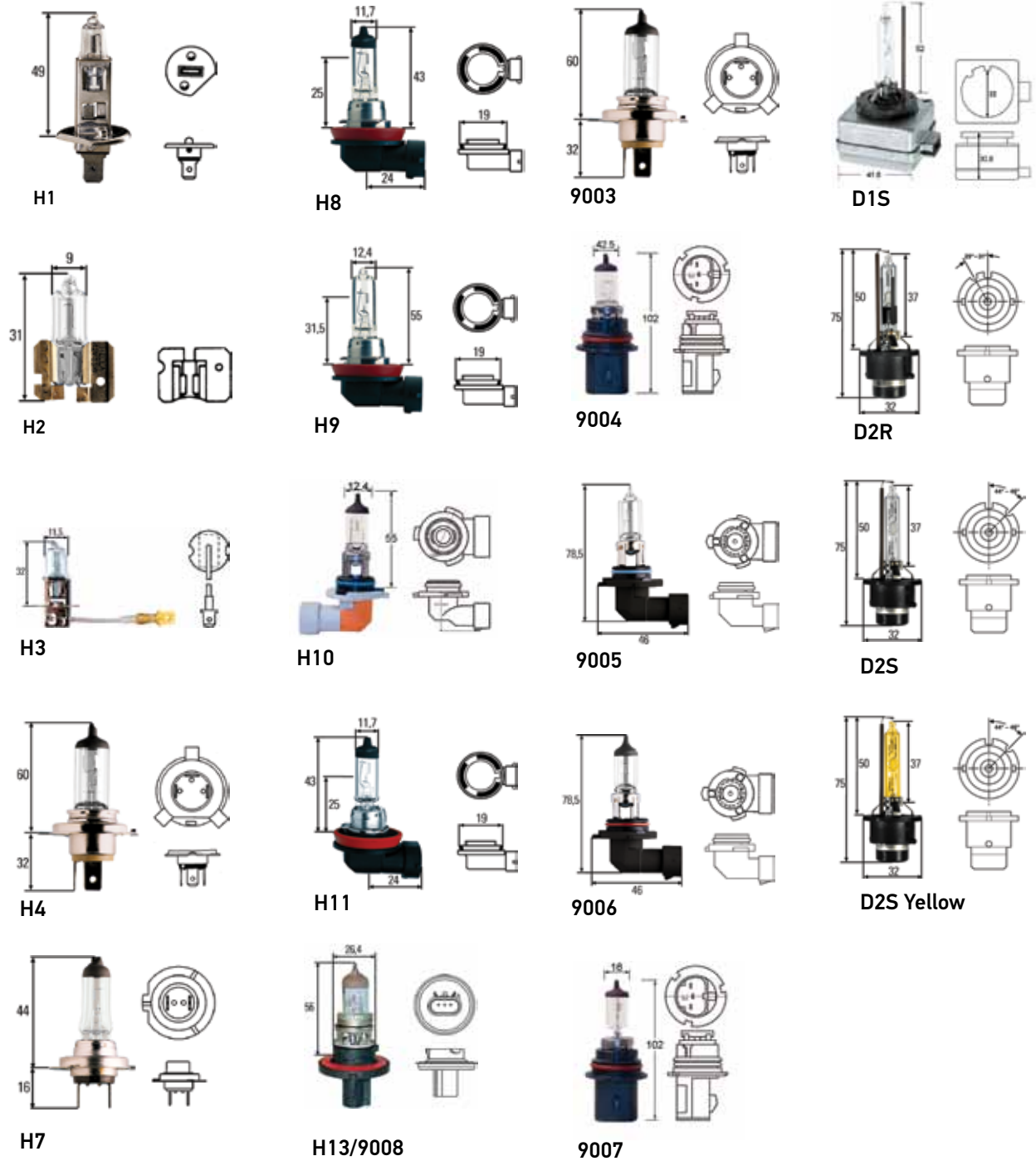

Measurements are in millimeters. Please note that although the Hella H4 and 9003/HB2 appear identical, only the 9003/HB2 version will carry the DOT stamp.

High Performance Xenon Blue

Bulb Type	Wattage	Part Number	
H1	55	H83115202	DOT
H11	55	H83125031	DOT
H13/9008	60/55	H83135362	DOT
H3	55	H83135302	DOT
H7	55	H83145112	DOT
H9	65	H83357011	DOT
HB1/9004	65/45	H83155212	DOT
HB2/9003	60/55	H83140272	DOT
HB3/9005	65	H83165002	DOT
HB4/9006	55	H83170082	DOT
HB5/9007	65/55	H83175112	DOT

Bulb Type	Wattage	Part Number	
H3	100	H83135312	Off-Road Only
H7	100	H83145122	Off-Road Only
HB1/9004	100/80	H83155222	Off-Road Only
HB2/9003	100/80	H83140282	Off-Road Only
HB3/9005	100	H83165012	Off-Road Only
HB4/9006	80	H83170092	Off-Road Only
HB5/9007	100/80	H83175122	Off-Road Only

*All bulbs are 12V and are sold in twin blister packs.

HELLA's High Performance Xenon Blue Bulbs are the new market standard. Produced under Hella's stringent testing requirements, our bulbs beat all others on the market. Correct filament alignment assures maximum light output. The blue glass provides the crisp white beam pattern consumers demand. Hella's Performance Xenon Blue Bulb range features on-road, DOT-compliant bulbs in all popular base types, as well as higher-wattage off-road-use bulbs.



High Performance Xenon Yellow

Bulb Type	Wattage	Part Number	
HB2/9003	60/55	HB2/9003-XY-2BX	DOT
HB1/9004	65/45	HB1/9004-XY-2BX	DOT
HB3/9005	60	HB3/9005-XY-2BX	DOT
HB4/9006	55	HB4/9006-XY-2BX	DOT
HB5/9007	65/55	HB5/9007-XY-2BX	DOT

*All bulbs are 12V and are sold in twin blister packs.

HELLA High Performance Xenon Yellow Bulbs have all the features of Hella High Performance Xenon Blue Bulbs plus the stylish GT yellow look of a Le Mans car.



Standard Bulbs

Bulb Type	Wattage	Voltage	Part Number	
H1	55	12	H83115001	DOT
H2	55	12	H83130001	DOT
H3	35	12	H83135241	DOT
H3	55	12	H83135071	DOT
H3	55	12	H83135051	DOT
H4	60/55	12	H83140101	DOT
H7	55	12	H83145031	DOT
H7	70	24	H83145001	DOT
H8	35	12	H83150081	DOT
H9	65	12	008357001	DOT
H10	45	12	H83120001	DOT
H11	55	12	H83125001	DOT
H13	60/55	12	008837121	DOT
893	37.5	12	H83020041	DOT
894	37.5	12	H83020011	DOT
R2	45/40	12	H83190001	DOT
R2	55/50	24	H83190011	DOT
HB1/9004	65/45	12	H83155091	DOT
HB2/9003	60/55	12	H83160211	DOT
HB3/9005	55	12	H83030001	DOT
HB3/9005	60	12	H83165241	DOT
HB4/9006	55	12	H83170001	DOT
HB5/9007	65/55	12	H83175001	DOT

Halogen bulbs by Hella can be relied upon for their long life and light output. Rigorous testing ensures our bulbs will stand up to the wear and tear of everyday driving. OEM quality.



Xenon (HID) Capsules

Bulb Type	Wattage	Part Number	Color
D1S	35	H83074001	Standard
D2R	35	H83070001	Standard
D2S	35	H83075001	Standard
D2S	35	H83076001	Yellow

Xenon capsules create a light from an electrical discharge between two electrodes in an environment of metal halide salts, mercury, and Xenon gas hermetically sealed in a quartz capsule. Hella's Xenon capsules provide a blue-white light source that is very close to natural daylight and deliver at least 70% more light at a lower wattage than traditional lamps. Xenon capsules should be used exclusively with Xenon lamps/ballasts.

*All bulbs are DOT certified except yellow capsule. Measurements are in millimeters. Xenon (HID) capsules intended for replacement only. Sold as singles.



D1S

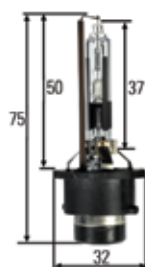
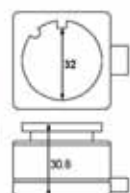

D2R



D2S



D2S

HORNS

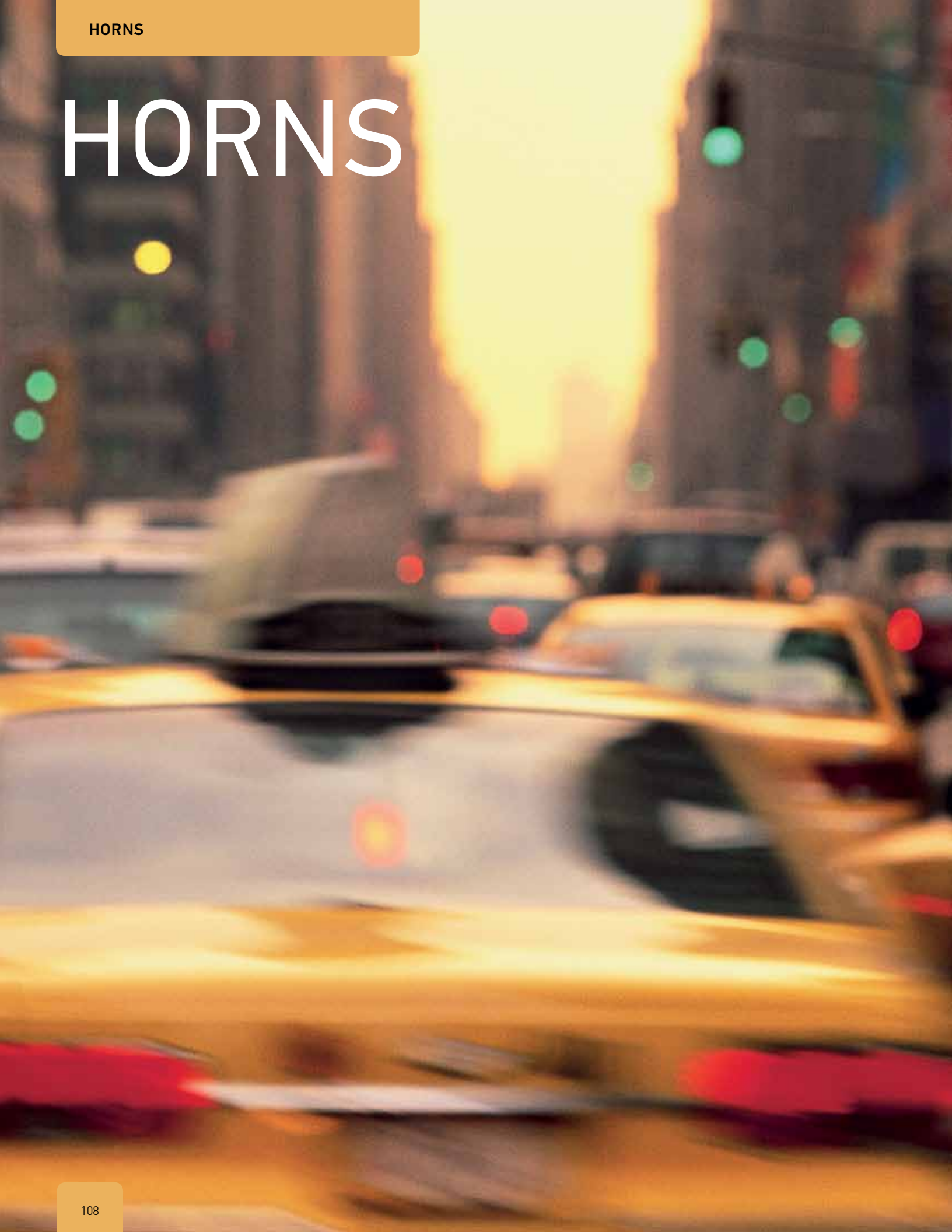

Twin Supertone Horns

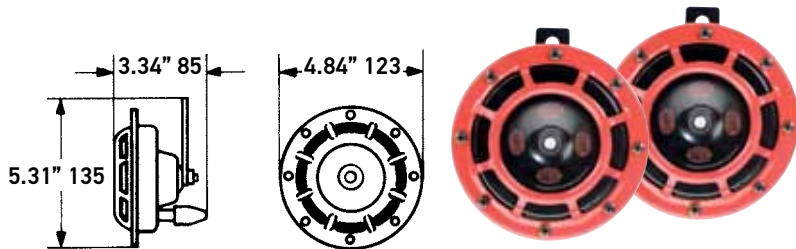

Ideal For

- 12V Performance for all vehicles
- Dramatic look under your front grille

Features

- Sound Level: 118 dB
- Black coated metal with red protective grille
- Current: 2 x 5.5 Amp

Kit Includes

- 1 High-tone unit
- 1 Low-tone unit
- 1 Relay
- Mounting brackets
- Mounting instructions

TWIN SUPERTONE HORNS	
Supertone Kit High tone/Low tone, retail clamshell	003399803
Supertone Kit High tone/Low tone, display box	003399801

SPECS	
Voltage	12V
Low Tone Frequency	300 Hz
High Tone Frequency	500 Hz
Sound Level at 2 meters	118 dB
Power Consumption	66W



Twin Trumpet Horns

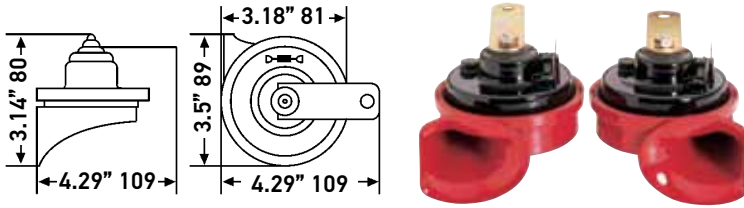

Ideal For

- 12V Performance for all vehicles
- Dramatic look under your front grille

Features

- Sound Level: 110 dB
- Frequency: 500 Hz High-tone/400 Hz Low-tone
- Current: 2 x 6 Amp

Kit Includes

- 1 High-tone trumpet unit
- 1 Low-tone trumpet unit
- 1 Relay
- Mounting brackets
- Mounting instructions

TWIN TRUMPET HORNS

Twin Trumpet Horn Kit, retail clamshell	007424804
Twin Trumpet Horn Kit, display box	007424801

SPECS

Voltage	12V
Low Tone Frequency	400 Hz
High Tone Frequency	500 Hz
Sound Level at 2 meters	110 dB
Power Consumption	72W

Universal Disc Horn

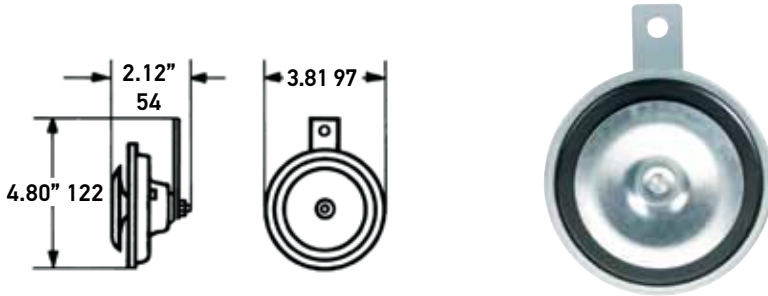

Ideal For

- OE replacement for various applications

Features

- Black Diaphragm and Galvanized Metal
- Sound Level: 115 dB
- Frequency: 335 Hz Low-tone/400 Hz High-tone
- Current: 5.5 Amp

Kit Includes

- 1 Disc horn
- Mounting brackets

UNIVERSAL DISC HORN

Universal Disc Low-Tone, retail clamshell (1)	006958611
Universal Disc High-Tone, retail clamshell (2)	002952013

- (1) Special black housing
- (2) Galvanized metal body with black diaphragm

SPECS

Voltage	12V
Low Tone Frequency	335 Hz
High Tone Frequency	400 Hz
Sound Level at 2 meters	115 dB
Power Consumption	66W

Twin-Tone Air Horns

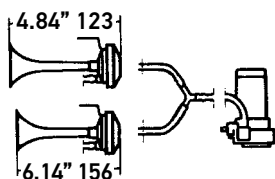

Ideal For

- Performance for all vehicles

Features

- Sound Level: 118 dB
- Frequency: 840 Hz High-tone/780 Hz Low-tone

Kit Includes

- 1 High-tone unit
- 1 Low-tone unit
- 1 High performance compressor
- 1 Relay
- Mounting brackets
- Mounting instructions

TWIN-TONE AIR HORNS

Twin-Tone Air Horn Kit with Compressor, retail clamshell

003001651

SPECS

Voltage	12V
Low Tone Frequency	780 Hz
High Tone Frequency	840 Hz
Sound Level at 2 meters	118 dB
Power Consumption	180W

Triple-Tone Air Horns

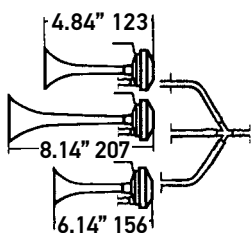

Ideal For

- Performance for all vehicles

Features

- Sound Level: 118 dB
- Standard Horn: 880 Hz High-tone/820 Hz Middle-tone/780 Hz Low-tone
- Melodic Horn: 860 Hz High-tone/780 Hz Middle-tone/580 Hz Low-tone
- Melodic Horn features change-over switch-on compressor for selecting melodic or triple-tone sound

Kit Includes

- 1 Triple horn unit
- 1 High performance compressor
- 1 Relay
- Mounting brackets
- Mounting instructions

TWIN-TONE AIR HORNS

Triple-Tone Air Horn Kit with Compressor, retail clamshell

003001671

Triple-Tone Air Horn Kit with Compressor and Melodic Sound, retail clamshell

003001681

SPECS

Voltage	12V
Low Tone Frequency	780 Hz / 580Hz (Melodic)
Mid Tone Frequency	820 Hz / 780Hz (Melodic)
High Tone Frequency	880 Hz / 860Hz (Melodic)
Sound Level at 2 meters	118 dB
Power Consumption	180W (Standard) 240W (Melodic)

ACCESSORIES



Wiring Harness - High Performance



Features

- Wires two lamps

Includes

- 1 Relay
- 1 Fuse
- 1 Switch

WIRING HARNESS - HIGH PERFORMANCE

Wiring Harness - High Performance

H84994031

Wiring Harness - High Performance



Features

- Wires one lamp

Includes

- 1 Relay
- 1 Fuse
- 1 Packard connector

WIRING HARNESS - HIGH PERFORMANCE

Wiring Harness - High Performance

149147001

Wiring Harness - Rallye 4000 Halogen



Features

- Wires two lamps

Includes

- 1 Relay
- 1 Fuse
- 1 Switch

WIRING HARNESS - RALLYE 4000 HALOGEN

Wiring Harness - Rallye 4000 Halogen

148541001

Wiring Harness - FF Series Halogen



Features

- Wires two lamps

WIRING HARNESS - FF SERIES HALOGEN

Wiring Harness - FF Series Halogen

H84994051

Pigtail for Rallye 3000 Halogen Series

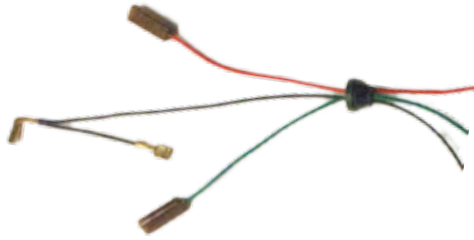

Features

- Wires one lamp
- Grommet included

PIGTAIL FOR RALLYE 3000 HALOGEN SERIES

Pigtail for Rallye 3000 Series Halogen

H84994061

Pigtail for Rallye 4000 Halogen Series



Features

- Female connector
- Allen Wrench included

PIGTAIL FOR RALLYE 4000 HALOGEN SERIES

Pigtail for Rallye 4000 Series Halogen

150126001

Frame - Micro DE Premium



FRAME - MICRO DE PREMIUM

Frame - Micro DE Premium

161786017

Adjustable Mounting Bracket for Micro DE Series



ADJUSTABLE MOUNTING BRACKET - MICRO DE

Adjustable Mounting Bracket - Micro DE

153152001

Color Shieldz for Rallye 4000/4000i Series (7.5" round)



Features

- Protects the lamp
- Peels off easily
- Fits Rallye 4000 and 4000i series

Includes

- 2 Color Shieldz

COLOR SHIELDZ FOR RALLYE 4000/4000I SERIES (7.5" ROUND)

Clear	H87988451
Yellow	H87988351
Blue	H87988341
Smoke	H87988361

Color Shieldz for Rallye 3000/4000 Compact Series (5.65" round)



Features

- Protects the lamp
- Peels off easily
- Fits Rallye 3000 and 4000 compact series

Includes

- 2 Color Shieldz

COLOR SHIELDZ FOR RALLYE 3000/4000 COMPACT SERIES (5.65" ROUND)

Clear	H87988371
Yellow	H87988391
Blue	H87988381
Smoke	H87988401

Color Shieldz for 500, 500FF Series (6" round)



Features

- Protects the lamp
- Peels off easily
- Fits HELLA 500 and 500FF series

Includes

- 2 Color Shieldz

COLOR SHIELDZ FOR 500, 500FF SERIES (6" ROUND)

Clear	H87988411
Yellow	H87988431
Blue	H87988421
Smoke	H87988441

OPTILUX®



Optilux® 7" HID



OPTILUX® 7" HID PENCIL BEAM

Optilux® 7" HID Pencil Beam Lamp	H71020201
----------------------------------	-----------

ACCESSORIES

PART NUMBER

Wiring Harness - High Performance	H84994031
-----------------------------------	-----------

SPARE PARTS

PART NUMBER

Clear Cover	H71020371
-------------	-----------



Ideal For

- Off-road driving only

Features

- High impact ABS plastic housing
- Internal 35W ballast unit
- Pencil Beam

Dimensions

10.1"H x 8.1"W x 5.6"D / 257 x 207 x 143mm

Single Lamp Includes

- 1 Lamp with Internal Ballast
- 1 Clear PC cover
- 1 Xenon Capsule
- 1 Wiring Harness
- Mounting Hardware
- Mounting Instructions

SPECS

Voltage	12V
Beam Pattern	Pencil Beam
Light Source	Xenon capsule
Ballast Unit	Integrated Ballast
Power Consumption	35W
Housing Material	ABS
Optics	Reflector
Lens Material	Glass
Connection	Wire Harness with open leads
Mounting	Upright
Approval	N/A



Optilux® 4" HID



OPTILUX® 4" HID

Optilux® 4" HID Driving Lamp	H71020171
------------------------------	-----------

Optilux® 4" HID Driving Lamp Kit	H71020181
----------------------------------	-----------

ACCESSORIES

PART NUMBER

Wire Harness - High Performance	H84994031
---------------------------------	-----------

SPARE PARTS

PART NUMBER

Clear Cover	H71020271
-------------	-----------

Ideal For

- Off-road driving
- ATV's, Motorcycles
- Sports Cars

Features

- Compact 4" reflector size, internal ballast, and a weight of less than 2lbs. makes for easier mounting with more options than standard HID lamps
- 12V, 35W power usage
- Powerful HID lighting provides exceptional clarity in all driving conditions
- High impact ABS plastic housing with a stamped aluminum reflector and tempered glass lens
- 1 year limited warranty

Dimensions

6.5"H x 5.8"W x 4.8"D / 165 x 147 x 121mm

Single Lamp Includes

- 1 Lamp with Integrated Ballast
- 1 Clear Protective Cover
- 1 Xenon Capsule
- 1 Wiring Harness
- Mounting Instructions

Kit Includes

- 2 Lamps with Integrated Ballasts
- 2 Clear Protective Covers
- 2 Xenon Capsules
- 1 Wiring Harness
- Mounting Instructions



SPECS

Voltage	12V
Beam Pattern	Driving Beam
Light Source	Xenon capsule
Ballast Unit	Integrated Ballast
Power Consumption	35W
Housing Material	ABS
Optics	Reflector
Lens Material	Glass
Connection	Wire Harness with open leads
Mounting	Upright
Approval	N/A



Optilux® 2500 Angel Eye Lamp Kit



OPTILUX® 2500 ANGEL EYE LAMP KIT

Optilux® 2500 Angel Eye Lamp Kit

H71010451

Features

- Distinctive Angel Eyes LED rings
- SAE/ECE approved
- Die-cast aluminum housing
- Driving Beam pattern

Dimensions

4"H x 4"W x 3.1"D / 101 x 101 x 78mm

Kit Includes

- 2 Lamps
- 2 H3/55W bulbs
- Wire harness
- Mounting Instructions

Optilux® 2020 Driving/Fog Lamp Kit



OPTILUX® 2020 DRIVING/FOG LAMP KIT

Optilux® 2020 Dual Driving Fog Lamp Kit.

H71010321

Features

- Dual fog/driving beams
- Off-Road Driving Only
- Die-cast black metal housing
- Clear cover lens

Dimensions

2.4"H x 5.7"W x 2.8"D / 60 x 144 x 71mm

Kit Includes

- 2 Lamps
- 2 H3/55W bulbs
- Wire harness
- Mounting Instructions

Optilux® 1900 Chrome Spot Lamp Kit

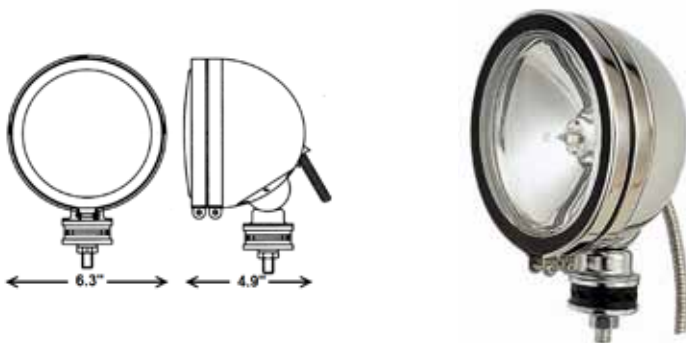

OPTILUX® 1900 CHROME

Optilux® 1900 Chrome Spot Lamp Kit

H71020801

Ideal For

- Off-Road Driving Only

Features

- Reinforced chrome steel housing
- Rubber mounting brackets

Dimensions

6.3"H x 6.3"W x 4.9"D / 160 x 160 x 124mm

Kit Includes

- 2 Lamps
- 2 H3/100W bulbs
- 2 Stone Shields
- Wire harness
- Mounting hardware
- Mounting Instructions

Optilux® 1450 Fog Lamp Kit



OPTILUX® 1450 FOG LAMP KIT

Optilux® 1450 Fog Lamp Kit

H71010331

Features

- Clear rectangular lens
- Die-cast black metal housing
- Fog beam
- SAE/ECE approved

Dimensions

2.6"H x 4.3"W x 3.2"D / 66 x 109 x 81mm

Kit Includes

- 2 Lamps
- 2 H3/55W bulbs
- Wire harness
- Mounting Instructions

Optilux® 1400 Driving Lamp Kit



OPTILUX® 1400 DRIVING LAMP KIT

Optilux® 1400 Driving Lamp Kit

H71020061

Features

- Clear rectangular lens
- Die-cast black metal housing
- Driving beam pattern
- Off-Road Driving Only

Dimensions

2.4"H x 3.25"W x 3"D / 60 x 82 x 76mm

Kit Includes

- 2 Lamps
- 2 H3/55W bulbs
- Wire harness
- Mounting Instructions

Optilux® 1300 Driving Lamp Kit



OPTILUX® 1300 DRIVING LAMP KIT

Optilux® 1300 Driving Lamp Kit

H71020051

Features

- Clear round lens
- Die-cast black metal housing
- Driving beam pattern
- SAE/ECE approved

Dimensions

3.8"H x 3.4"W x 3.2"D / 96 x 86 x 81mm

Kit Includes

- 2 Lamps
- 2 H3/55W bulbs
- Wire harness
- Mounting Instructions

Optilux® 1250 Fog Lamp Kit



OPTILUX® 1250 FOG LAMP KIT

Optilux® 1250 Fog Lamp Kit

H71010301

Features

- Carbon-fiber look
- Die-cast black metal housing
- Oval electron-blue lens
- SAE/ECE approved

Dimensions

2.4"H x 5.7"W x 2.8"D / 60 x 144 x 71mm

Kit Includes

- 2 Lamps
- 2 H3/55W bulbs
- Wire harness
- Mounting Instructions

Optilux® 1202 Fog Lamp Kit



OPTILUX® 1202 FOG LAMP KIT

Optilux® 1202 Fog Lamp Kit

H71010241

Features

- Blue oval lens
- Die-cast black metal housing with matte sterling finish
- Fog beam
- SAE/ECE approved

Dimensions

2.4"H x 5.7"W x 2.8"D / 60 x 144 x 71mm

Kit Includes

- 2 Lamps
- 2 H3/55W bulbs
- Wire harness
- Mounting Instructions

Optilux® 1200 Fog Lamp Kit



OPTILUX® 1200 FOG LAMP KIT

Optilux® 1200 Fog Lamp Kit

H71010281

Features

- Clear oval lens
- Die-cast black metal housing
- Driving beam
- SAE/ECE approved

Dimensions

2.4"H x 5.7"W x 2.8"D 60 x 144 x 71mm

Kit Includes

- 2 Lamps
- 2 H3/55W bulbs
- Wire harness
- Mounting Instructions

Optilux® 1100 Fog Lamp Kit



OPTILUX® 1100 FOG LAMP KIT

Optilux® 1100 Fog Lamp Kit

H71010291

Features

- Clear projector lens
- Die-cast black metal housing
- Black-out look
- SAE/ECE approved

Dimensions

2.7"H x 2.8"W x 4"D / 68 x 71 x 101mm

Kit Includes

- 2 Lamps
- 2 H3/55W bulbs
- Wire harness
- Mounting Instructions

Extreme Blue XB Bulbs

Bulb Type	Wattage	Part Number	Package
H1	100	H71070227	Twin
H3	100	H71070181	Twin
H4	100/80	H71070201	Twin
H8	55	H71070772	Twin
H9	100	H71070792	Twin
H10	65	H71071012	Twin
H11	80	H71071032	Twin
HB4/9006	80	H71070367	Twin
HB5/9007	100/80	H71070387	Twin
880	32	H71071212	Twin
881	32	H71071222	Twin
893	37.2	H71071232	Twin
H1	55	H71071242	Twin
H10	42	H71071252	Twin
H11	55	H71071262	Twin
H13/9008	60/55	H71071272	Twin
H16/9009	35	H71071282	Twin
H16/9009	55	H71071292	Twin
H3	55	H71071312	Twin
H3C	55	H71071322	Twin
H3C	80	H71071332	Twin
H4/9003	60/55	H71071352	Twin
H7	55	H71071362	Twin
H8	35	H71071372	Twin
H9	65	H71071382	Twin
9004	65/45	H71071392	Twin
9005	65	H71071402	Twin
9005XS	65	H71071412	Twin
9005XS	100	H71071422	Twin
9006	55	H71071432	Twin
9006XS	55	H71071442	Twin
9006XS	80	H71071452	Twin
9007	65/55	H71071472	Twin

Get as close to Xenon light as you can!

Optilux® Extreme Blue XB bulbs give you a radical Xenon look in a halogen bulb, courtesy of our blue coating. Bulbs incorporate Xenon gas for enhanced bulb performance. All Extreme Blue XB bulbs are intended for off-road use only.



Bulb Type	Wattage	Part Number	Package
H7	100	H71070307	Single
HB1/9004	100/80	H71070327	Single
HB3/9005	100	H71070347	Single

*All XB bulbs are 12V and are packaged in hard plastic shells. Off-road use only.



Extreme Yellow XY Bulbs

Bulb Type	Wattage	Part Number	
H1	55	H71070642	Twin
H3	55	H71070662	Twin
H4	60/55	H71070682	Twin
H7	55	H71070702	Twin
H8	35	H71071072	Twin
H9	65	H71071092	Twin
H10	42	H71071112	Twin
H11	55	H71071132	Twin
H13	55	H71071152	Twin
880	27	H71071172	Twin
881	27	H71071182	Twin
893	37.5	H71071192	Twin
894	37.5	H71071202	Twin
HB1/9004	65/45	H71070562	Twin
HB3/9005	65	H71070582	Twin
HB4/9006	55	H71070602	Twin
HB5/9007	65/55	H71070622	Twin
H16/9009	35	H71071302	Twin
H3C	80	H71071342	Twin
9006XS	55	H71071462	Twin

The Optilux® Extreme Yellow (XY) Bulbs are able to provide the vehicle owner both fit and function. The Optilux® XY Bulbs are designed to give you better visibility in extreme weather conditions as well as provide you with the look of the GT Series race car lights. The drivers prefer a yellow beam because it provides a better color contrast in rainy, foggy and white out situations. The Optilux® XY Bulbs produce a crisp yellow light from a bulb that is manufactured to the most precise measurements to provide the exact amount of light needed on the road.













*All XY bulbs are 12V and are packaged in hard plastic shells. Off-road use only.







































SPECIFICATIONS

SPECIFICATIONS

Part Number	Description	Lamp Type			Technology			Beam Pattern				Size			Scope of Supply			Approval *Check your local requirements for street legality			
		Auxiliary	DRL	Headlamp	LED	Xenon	Halogen	Driving	Fog	High	Low	Large	Medium	Small	Single (1 Lamp)	Kit (2 Lamps)	Bulk	SAE	ECE	N/A	
011002101	Rallye 4000 LED 	•			•			•						•						•	
H15176301	Micro FF LED 	•			•			•						•	•						•
H15176201	Micro 70 LED 	•			•			•						•		•					•
010458811	LEDay Flex Daytime Running Lights 		•		•									•		•		•	•		
010458831	LEDay Flex Daytime Running Lights 		•		•									•		•		•	•		
010458851	LEDay Flex Daytime Running Lights 		•		•									•		•		•	•		
010458871	LEDay Flex Daytime Running Lights 		•		•									•		•		•	•		
009599811	90mm Daytime Running Lights 		•		•									•		•		•	•		
009496801	3 LED Daytime Running Lights 		•		•									•		•		•	•		
010043801	LEDaylineLED Daytime Running Lights 		•		•									•		•		•	•		
007560751	Rallye 4000i Xenon Euro Beam 	•				•		•						•							•
007560761	Rallye 4000i Xenon Pencil Beam 	•				•		•						•							•
007560771	Rallye 4000i Xenon Driving Beam 	•				•		•						•							•
007560552	Rallye 4000 Xenon Pencil Beam 	•				•		•						•							•
007560542	Rallye 4000 Xenon Euro Beam 	•				•		•						•							•
009094331	Rallye 4000i Compact Xenon Driving Beam 	•				•		•						•							•

Part Number	Description		Lamp Type			Technology			Beam Pattern				Size			Scope of Supply			Approval *Check your local requirements for street legality		
			Auxiliary	DRL	Headlamp	LED	Xenon	Halogen	Driving	Fog	High	Low	Large	Medium	Small	Single (1 Lamp)	Kit (2 Lamps)	Bulk	SAE	ECE	N/A
009094321	Rallye 4000i Compact Xenon Pencil Beam		•				•		•				•		•						•
010186011	Rallye 4000Xi Driving Beam		•				•		•					•	•						•
010186901	Rallye 4000Xi Driving Beam		•				•		•					•		•					•
009094141	Rallye 4000 Xenon Compact Driving Beam		•				•		•				•		•						•
009094121	Rallye 4000 Xenon Compact Pencil Beam		•				•		•				•		•						•
H12773021	Jumbo 320 Xenon Driving Beam		•				•		•			•			•						•
007893141	FF 200 Xenon Driving Beam		•				•		•					•	•						•
007893871	FF 200 Xenon Driving Beam		•				•		•					•		•					•
008390001	Micro DE Xenon Driving Beam		•				•		•					•	•						•
008390801	Micro DE Xenon Driving Beam		•				•		•					•		•					•
008390301	Micro DE Premium Xenon Driving Beam		•				•		•					•	•						•
008390821	Micro DE Premium Xenon Driving Beam		•				•		•					•		•					•
H12560021	Rallye 4000 Euro Beam		•						•	•			•		•						•
H12560031	Rallye 4000 Euro Beam		•						•	•			•		•						•
H12560051	Rallye 4000 Cornering Beam		•						•	•			•		•						•
H12560061	Rallye 4000 Pencil Beam		•						•	•			•		•						•









SPECIFICATIONS

Part Number	Description		Lamp Type			Technology			Beam Pattern				Size			Scope of Supply			Approval *Check your local requirements for street legality		
			Auxiliary	DRL	Headlamp	LED	Xenon	Halogen	Driving	Fog	High	Low	Large	Medium	Small	Single (1 Lamp)	Kit (2 Lamps)	Bulk	SAE	ECE	N/A
H12560041	Rallye 4000 Euro Beam Chrome		•					•	•			•			•					•	
H12560001	Rallye 4000 Fog		•					•	•			•			•			•	•		
007560361	Rallye 4000 Driving Beam		•					•	•			•			•					•	
009094101	Rallye 4000 Compact Pencil Beam		•					•	•			•			•						•
009094181	Rallye 4000 Compact Driving Beam		•					•	•			•			•					•	
009094191	Rallye 4000 Compact Driving Beam		•					•	•			•			•					•	
009094001	Rallye 4000 Compact Fog		•					•	•			•			•			•	•		
010186211	Rallye 4000X Halogen Driving Beam		•					•	•			•			•			•	•		
010186911	Rallye 4000X Halogen Driving Beam		•					•	•			•			•		•	•			
H12773011	Jumbo 320 Driving Beam		•					•	•			•			•					•	
H12773001	Jumbo 320 Driving Beam		•					•	•			•			•					•	
H12773031	Jumbo 320 Fog		•					•	•			•			•					•	
006800051	Rallye 3000 Driving Beam		•					•	•			•			•					•	
H12800051	Rallye 3000 Driving Beam		•					•	•			•			•					•	
009390071	Rallye 3000 Compact Driving Beam		•					•	•			•			•					•	
009390011	Rallye 3000 Compact Driving Beam		•					•	•			•			•					•	



Part Number	Description	Image	Lamp Type			Technology			Beam Pattern				Size			Scope of Supply			Approval *Check your local requirements for street legality		
			Auxiliary	DRL	Headlamp	LED	Xenon	Halogen	Driving	Fog	High	Low	Large	Medium	Small	Single (1 Lamp)	Kit (2 Lamps)	Bulk	SAE	ECE	N/A
009390001	Rallye 3000 Compact Fog		•					•	•				•		•				•		
H12300021	Jumbo 220 Driving Beam		•					•	•				•		•				•		
H12300031	Jumbo 220 Blue Driving Beam		•					•	•				•		•				•		
H12300001	Jumbo 220 Fog		•					•	•				•		•				•		
H12273001	FF 1000 Driving Beam		•					•	•				•		•				•		
H12273051	FF 1000 Driving Beam		•					•	•				•		•				•		
H12273011	FF 1000 Fog		•					•	•				•		•					•	
004700431	HELLA 1000 Black Magic Driving Beam		•					•	•				•		•				•		
004700771	HELLA 1000 Black Magic Driving Beam		•					•	•				•			•			•		
010032001	HELLA 700FF Driving Beam		•					•	•				•		•				•		
010032801	HELLA 700FF Driving Beam		•					•	•				•			•			•		
005700301	HELLA 550 Driving Beam		•					•	•				•		•				•		
005700891	HELLA 550 Driving Beam		•					•	•				•			•			•		
005700001	HELLA 550 Fog		•					•	•				•		•			•	•		
005700901	HELLA 550 Fog		•					•	•				•			•		•	•		
005700021	HELLA 550 Fog		•					•	•				•		•			•	•		

SPECIFICATIONS

Part Number	Description	Image	Lamp Type			Technology			Beam Pattern				Size			Scope of Supply			Approval * Check your local requirements for street legality		
			Auxiliary	DRL	Headlamp	LED	Xenon	Halogen	Driving	Fog	High	Low	Large	Medium	Small	Single (1 Lamp)	Kit (2 Lamps)	Bulk	SAE	ECE	N/A
005700881	HELLA 550 Fog		•					•	•			•				•		•	•		
005750991	HELLA 500 Black Magic Driving Beam		•					•	•				•			•			•		
005750411	HELLA 500 Driving Beam		•					•	•				•		•				•		
005750952	HELLA 500 Driving Beam		•					•	•				•		•				•		
005750971	HELLA 500 Fog		•					•	•				•		•			•	•		
005750401	HELLA 500FF Driving Beam		•					•	•				•		•				•		
005750941	HELLA 500FF Driving Beam		•					•	•				•		•				•		
005750981	HELLA 500FF Fog		•					•	•				•		•			•	•		
005860031	HELLA 450 Driving Beam		•					•	•				•		•			•	•		
005860891	HELLA 450 Driving Beam		•					•	•				•		•			•	•		
005860001	HELLA 450 Fog		•					•	•				•		•			•	•		
005860801	HELLA 450 Fog		•					•	•				•		•			•	•		
005860021	HELLA 450 Fog		•					•	•				•		•			•	•		
H13892601	FF 300 Driving Beam		•					•	•				•		•			•	•		
H13893611	FF 200 Fog		•					•	•				•		•			•	•		
H12893051	FF 200 Driving Beam		•					•	•				•	•				•	•		

















Part Number	Description	Image	Lamp Type			Technology			Beam Pattern				Size			Scope of Supply			Approval *Check your local requirements for street legality		
			Auxiliary	DRL	Headlamp	LED	Xenon	Halogen	Driving	Fog	High	Low	Large	Medium	Small	Single (1 Lamp)	Kit (2 Lamps)	Bulk	SAE	ECE	N/A
H13891601	FF 100 Driving Beam		•					•	•					•				•	•		
H13891611	FF 100 Fog		•					•	•					•				•	•		
008284011	FF 75 Driving Beam		•					•	•					•	•			•	•		
008284811	FF 75 Driving Beam		•					•	•					•	•			•	•		
008284001	FF 75 Fog		•					•	•					•	•			•	•		
008284801	FF 75 Fog		•					•	•					•	•			•	•		
008284031	FF 75 Driving Beam		•					•	•					•	•			•	•		
008284861	FF 75 Driving Beam		•					•	•					•	•			•	•		
008283011	FF 50 Driving Beam		•					•	•					•	•			•	•		
008283811	FF 50 Driving Beam		•					•	•					•	•			•	•		
008283001	FF 50 Fog		•					•	•					•	•			•	•		
008283801	FF 50 Fog		•					•	•					•	•			•	•		
008283031	FF 50 Driving Beam		•					•	•					•	•			•	•		
008283861	FF 50 Driving Beam		•					•	•					•	•			•	•		
H12133011	Micro FF Driving Beam		•					•	•					•	•			•	•		
007133811	Micro FF Driving Beam		•					•	•					•	•			•	•		









SPECIFICATIONS

Part Number	Description	Image	Lamp Type			Technology			Beam Pattern				Size			Scope of Supply			Approval * Check your local requirements for street legality		
			Auxiliary	DRL	Headlamp	LED	Xenon	Halogen	Driving	Fog	High	Low	Large	Medium	Small	Single (1 Lamp)	Kit (2 Lamps)	Bulk	SAE	ECE	N/A
H12133001	Micro FF Fog		•					•	•					•	•			•	•		
007133801	Micro FF Fog		•					•	•					•		•		•	•		
H12090041	Micro DE Halogen Fog		•					•	•					•	•			•	•		
H13090611	Micro DE Halogen Fog		•					•	•					•		•		•	•		
008090301	Micro DE Premium Halogen Fog		•					•	•					•	•			•	•		
H07834077	DE 120mm Halogen High Beam																	•	•	•	
H11834067	DE 120mm Halogen High Beam																	•	•	•	
H07834087	DE 120mm Halogen Low Beam																	•	•	•	
H11834017	DE 120mm Halogen Low Beam																	•	•	•	
007834017	DE 120mm Halogen Fog																	•	•	•	
010820021	90mm Bi-LED Premium																			•	
010820001	90mm LED Low Beam Premium																			•	
009997021	90mm Bi-Xenon Premium																			•	
009998021	90mm Bi-Halogen Premium																			•	
009999021	90mm Halogen Low Beam Premium																			•	
008934041	90mm Bi-Xenon High Beam Classic																			•	

Part Number	Description		Lamp Type			Technology			Beam Pattern				Size			Scope of Supply			Approval *Check your local requirements for street legality		
			Auxiliary	DRL	Headlamp	LED	Xenon	Halogen	Driving	Fog	High	Low	Large	Medium	Small	Single (1 Lamp)	Kit (2 Lamps)	Bulk	SAE	ECE	N/A
008192001	90mm Xenon High Beam Classic				•		•				•			•	•					•	
008194041	90mm Xenon Low Beam Classic				•		•				•			•	•					•	
008194047	90mm Xenon Low Beam Classic				•		•				•			•			•	•			
008191051	90mm Halogen Classic				•		•			•				•	•					•	
008191057	90mm Halogen Classic				•		•			•				•			•	•			
H11191047	90mm Halogen Classic				•		•			•				•			•	•			
008193021	90mm Halogen Classic				•		•			•				•	•					•	
008193027	90mm Halogen Classic				•		•			•				•			•	•			
H11193047	90mm Halogen Classic				•		•			•				•			•	•			
008582001	90mm Halogen				•		•		•					•	•					•	•
008582007	90mm Halogen				•		•		•					•			•	•	•		
008390317	Micro DE Premium Xenon				•		•			•				•			•	•	•		
008390327	Micro DE Premium Xenon				•		•			•				•			•	•	•		
009071091	Micro DE Premium Xenon				•		•			•				•	•					•	
009486001	Micro DE Premium				•		•			•				•	•					•	•
009071081	Micro DE Premium				•		•			•				•	•					•	

SPECIFICATIONS

Part Number	Description	Image	Lamp Type			Technology			Beam Pattern				Size			Scope of Supply			Approval * Check your local requirements for street legality		
			Auxiliary	DRL	Headlamp	LED	Xenon	Halogen	Driving	Fog	High	Low	Large	Medium	Small	Single (1 Lamp)	Kit (2 Lamps)	Bulk	SAE	ECE	N/A
009071027	Micro DE Premium				•									•			•		•		
008090317	Micro DE Premium Halogen				•									•			•	•	•		
008090327	Micro DE Premium Halogen				•									•			•	•	•		
008090301	Micro DE Premium Halogen		•											•	•			•	•		
H12090041	Micro DE Halogen		•											•	•			•	•		
H13090611	Micro DE Halogen		•											•		•		•	•		
H12186011	DE 80mm Halogen				•									•	•					•	
998570021	60mm Module				•									•	•			•	•		
998570031	60mm Module				•									•	•					•	
998570001	60mm Module				•									•	•			•	•		
H12186001	DE 52mm Halogen				•									•	•					•	
H71020201	Optilux® 7" HID		•											•							•
H71020171	Optilux® 4" HID		•											•	•						•
H71020181	Optilux® 4" HID		•											•		•					•
H71010451	Optilux® 2500 Angel Eye		•											•		•		•	•		
H71010321	Optilux® 2020 Driving/Fog		•											•		•					•

Part Number	Description	Image	Lamp Type			Technology			Beam Pattern				Size			Scope of Supply			Approval *Check your local requirements for street legality		
			Auxiliary	DRL	Headlamp	LED	Xenon	Halogen	Driving	Fog	High	Low	Large	Medium	Small	Single (1 Lamp)	Kit (2 Lamps)	Bulk	SAE	ECE	N/A
H71020801	Optilux® 1900 Chrome		•					•	•					•		•				•	
H71010331	Optilux® 1450 Fog		•					•	•					•		•		•	•		
H71020061	Optilux® 1400 Driving		•					•	•					•		•				•	
H71020051	Optilux® 1300 Driving		•					•	•					•		•		•	•		
H71010301	Optilux® 1250 Fog		•					•	•					•		•		•	•		
H71010241	Optilux® 1202 Fog		•					•	•					•		•		•	•		
H71010281	Optilux® 1200 Fog		•					•	•					•		•		•	•		
H71010291	Optilux® 1100 Fog		•					•	•					•		•		•	•		





INDEX

INDEX

Part Number	Page	Part Number	Page	Part Number	Page	Part Number	Page
002395301	75	007560542	18	009094001	32	H11425011	77
002395801	75	007560552	18	009094101	31	H11834017	80
002395991	75	007560751	17	009094121	21	H11834037	80
002425811	77	007560761	17	009094141	21	H11834067	79
002850811	77	007560771	17	009094181	31	H11834077	79
002850871	77	007834017	81	009094191	31	H12090041	71
002952013	110	007893141	23	009094321	19	H12090041	99
003001651	111	007893871	23	009094331	19	H12186001	103
003001671	111	008090301	70	009390001	39	H12186011	100
003001681	111	008090301	98	009390011	38	H12273001	42
003177801	76	008090317	97	009486001	95	H12273011	42
003177821	76	008090327	97	009496801	14	H12273051	42
003177862	76	008191051	90	009599811	13	H12300001	41
003177871	76	008191057	90	009997021	84	H12300021	40
003399801	109	008192001	88	009998021	85	H12300031	40
003399803	109	008193021	91	009999021	86	H12560001	29
003427291	74	008193027	91	010032001	44	H12560021	27
003427811	74	008194041	89	010032801	44	H12560031	27
003427861	74	008194047	89	010043801	15	H12560041	28
004700431	43	008283001	67	010186011	20	H12560051	27
004700771	43	008283011	66	010186211	33	H12560061	27
005700001	47	008283031	66	010186901	20	H12773001	34
005700021	48	008283801	67	010186911	33	H12773011	34
005700301	46	008283811	66	010458811	12	H12773021	22
005700881	48	008283861	66	010458831	12	H12773031	35
005700891	46	008284001	65	010458851	12	H12800051	37
005700901	47	008284011	64	010458871	12	H12893051	60
005750401	53	008284031	64	010820001	83	H13090611	71
005750411	51	008284801	65	010820021	82	H13090611	99
005750941	53	008284811	64	010951901	55	H13891601	62
005750952	51	008284861	64	010952901	50	H13891611	63
005750971	52	008357001	107	010953901	45	H13892601	59
005750981	54	008390001	24	011002101	9	H13893611	61
005750991	49	008390301	25	148541001	113	H15176201	11
005860001	57	008390317	93	149147001	113	H15176301	10
005860021	58	008390327	93	150126001	114	H71010241	119
005860031	56	008390801	24	153152001	114	H71010281	119
005860801	57	008390821	25	161786017	114	H71010291	119
005860891	56	008582001	92	998570001	102	H71010301	118
006800051	36	008582007	92	998570021	101	H71010321	117
006958611	110	008837121	107	998570031	101	H71010331	117
007133801	69	008934041	87	H07834077	79	H71010451	117
007424801	110	009071027	96	H07834087	80	H71020051	118
007424804	110	009071081	96	H11191047	90	H71020061	118
007560361	30	009071091	94	H11193047	91	H71020171	116

INDEX

Part Number	Page	Part Number	Page	Part Number	Page
H71020181	118	H71071342	123	H83165002	106
H71020201	117	H71071352	122	H83165012	106
H71020801	119	H71071362	122	H83165241	107
H71070181	122	H71071372	122	H83170001	107
H71070201	122	H71071382	122	H83170082	106
H71070227	122	H71071392	122	H83170092	106
H71070307	122	H71071402	122	H83175001	107
H71070327	122	H71071412	122	H83175112	106
H71070347	122	H71071422	122	H83175122	106
H71070367	122	H71071432	122	H83190001	107
H71070387	122	H71071442	122	H83190011	107
H71070562	123	H71071452	122	H83357011	106
H71070582	123	H71071462	123	H84994031	113
H71070602	123	H71071472	122	H84994051	113
H71070622	123	H83020011	107	H84994061	114
H71070642	123	H83020041	107	H87988341	115
H71070662	123	H83030001	107	H87988351	115
H71070682	123	H83070001	107	H87988361	115
H71070702	123	H83074001	107	H87988371	115
H71070772	122	H83075001	107	H87988381	115
H71070792	122	H83076001	107	H87988391	115
H71071012	122	H83115001	107	H87988401	115
H71071032	122	H83115202	106	H87988411	115
H71071072	123	H83120001	107	H87988421	115
H71071092	123	H83125001	107	H87988431	115
H71071112	123	H83125031	106	H87988441	115
H71071132	123	H83130001	107	H87988451	115
H71071152	123	H83135051	107	HB1/9004-XY-2BX	106
H71071172	123	H83135071	107	HB2/9003-XY-2BX	106
H71071182	123	H83135241	107	HB3/9005-XY-2BX	106
H71071192	123	H83135302	106	HB4/9006-XY-2BX	106
H71071202	123	H83135312	106	HB5/9007-XY-2BX	106
H71071212	122	H83135362	106		
H71071222	122	H83140101	107		
H71071232	122	H83140272	106		
H71071242	122	H83140282	106		
H71071252	122	H83145001	107		
H71071262	122	H83145031	107		
H71071272	122	H83145112	106		
H71071282	122	H83145122	106		
H71071292	122	H83150081	107		
H71071302	123	H83155091	107		
H71071312	122	H83155212	106		
H71071322	122	H83155222	106		
H71071332	122	H83160211	107		





HELLA, Inc.

201 Kelly Drive
Peachtree City GA, 30269 USA
Tel. 1-800-247-5924
Fax 770-631-7575
www.myhellalights.com

Hellamex S.A. de C.V.

Prolongación Protón 50
Parque Industrial Naucalpan
Naucalpan, Estado de México
Tel. Ventas: 01 (55) 5321-1390
Fax: 01 (55) 5300-5435
Servicio Técnico: 01 800 221-0471
hellamex@hella.com
www.hellamex.com

© HELLA, Inc.
#H04206141 6.12 Printed in USA